

## Market Summary - 2023

Total Value of Shares Traded reached SAR **1,333.12** billion, **94.02** million Number of Trades were executed during the year 2023

At the end of the year 2023 Tadawul All Share Index (TASI) closed at a level of **11,967.39** point compared to **10,478.46** point for the previous year, gained **1,488.93** point **14.21%**. The highest close level for the index (TASI) during the year (2023) was **11,967.39** point as on 31<sup>st</sup> of December.

The total Market Capitalization at the end of the year 2023 reached SAR **11,259.32** billion (US \$ **3,002.49 billion**), increased by **13.98%** compared to the end of the previous year.

The total Value of Shares Traded for the year 2023 reached SAR **1,333.12** billion (US \$ **355.50 billion**) compared to SAR **1,708.04** billion (US\$ **455.48 billion**) for the previous year, decreased by **21.95%**.

The total Number of Trades executed during the year 2023 reached **94.02** million compared to **87.90** million trades for the previous year, increased by **6.96%**.

The Volume Traded\* for the year 2023 reached **83.03** billion shares compared to **83.69** billion shares traded during the previous year, decreased by **0.79%**.

\* Historical prices & volume traded data were adjusted to account for all corporate actions during the year.  
Number of trading days during 2023 were 249 days, against 248 trading days during 2022.

The Daily Average Number of trades executed during the year 2023 reached **377.57** thousand trades compared to **354.43** thousand trades during the previous year, increased by **6.53%**.

The Daily Average Value of Shares Traded during the year 2023 reached SAR **5,353.90** million compared to SAR **6,887.26** million for the previous year, decreased by **22.26%**.

The Daily Average Volume Traded during the year 2023 reached **333.46** million shares compared to **337.47** million shares traded during the previous year, decreased by **1.19%**.

#### Industry Group Activities:

In term of **Number of trades** during the year 2023, the Materials industry group was the most active with **16.55** million trades that represent **17.60%** of the total trades during the year, followed by the Banks industry group with **9.22** million trades that represent **9.81%** and the Insurance industry group with **6.42** million trades that represent **6.83%** of the total trades executed during the year 2023.

Materials industry group led the market in terms of **value of shares traded** during the year 2023 amounting to SAR **225.88** billion that represent **16.94%** of the total value traded, followed by the Banks industry group with SAR **221.37** billion that represent **16.61%** and the Energy industry group SAR **120.28** billion or **9.02%** of the total value traded during the year 2023.

In terms of **Volume traded (adjusted)**, The Consumer Services industry group was the most active industry group during the year 2023, the number of shares traded for the industry group reached **18.38** billion shares that represent **22.13%** of the total volume traded during the year, followed by the Financial Services industry group with a volume of **17.85** billion shares that represent **21.50%** and the Materials industry group with **6.70** billion volume traded or **8.06%** of the total shares traded during the year 2023.

### Stocks Activities:

With respect to stocks activities during the year **2023**, Al Rajhi Bank led the market in terms of **Number of trades** with **2,501.56** thousand trades, followed by Saudi Arabian Oil Co. and Saudi Telecom Co. with **2,421.28** and **1,958.19** thousand trades respectively.

Saudi Arabian Oil Co. led the market in terms of **Value of shares traded** during the year **2023** and has posted a value of SAR **78.12** billion. The two other most active stocks were Al Rajhi Bank and The Saudi National Bank that posted a value of SAR **76.19** billion and SAR **46.14** billion respectively.

In terms of **Volume traded** during the year **2023**, Al-Baha Investment and Development Co. topped the list with **17.17** billion shares traded during the year, followed by Tourism Enterprise Co. and Americana Restaurants International PLC with a volume of **11.53** and **5.12** billion shares respectively.

### Initial Public Offerings (IPOs) Summary - 2023

**8** companies/funds offered parts of their shares to the public (IPOs) during the year **2023**. At the end of the year the total number of listed companies reached **231**.

The total offered value reached SAR **11.90** billion and **476.05** million shares/units were offered for all IPOs during the year **2023**.

At the end of the year **2023** the market capitalization of all IPOs reached SAR **63.12** billion that represent **0.56%** of the total market capitalization.

*Details on the next page >>>>>*

## Total Number of Investors and Portfolios in Stock Market - As End of Q4 2023

**Number of Portfolios		*Number of Investors		
Institutions	Individuals	Institutions	Female	Male
49,031	11,549,978	13,661	1,591,660	4,554,570

\*Excluding non-deposited Certificates holders

\*\*Excluding closed portfolios

## Initial Public Offerings (IPOs) During 2023

No.	Company	Industry Group	Offer Date	Listing Date	Share Capital / Fund Size (SAR)	Issued Shares - Units	Offered Shares / Offered Sizes	Offered Value (SAR)	Offer Price (SAR)	Close Price (SAR)	Market Cap. (SAR)	% Total Market Cap.
1	Morabaha Marina Financing Co.	Diversified Financials	28/05/2023	21/06/2023	714,285,720	71,428,572	21,428,572	312,857,151.20	14.60	12.38	884,285,721	0.01%
2	Al Mawarid Manpower Co.	Commercial & Professional Svc	28/05/2023	19/06/2023	150,000,000	15,000,000	4,500,000	288,000,000.00	64.00	124.80	1,872,000,000	0.02%
3	Jamjoom Pharmaceuticals Factory Co.	Pharma, Biotech & Life Science	30/05/2023	20/06/2023	700,000,000	70,000,000	21,000,000	1,260,000,000.00	60.00	115.00	8,050,000,000	0.07%
4	First Milling Co.	Food & Beverage	06/06/2023	22/06/2023	555,000,000	55,500,000	16,650,000	999,000,000.00	60.00	75.10	4,168,050,000	0.04%
5	Lumi Rental Co.	Transportation	12/09/2023	25/09/2023	550,000,000	55,000,000	16,500,000	1,089,000,000.00	66.00	100.00	5,500,000,000	0.05%
6	Ades Holding Co.	Energy	26/09/2023	11/10/2023	1,129,062,513	1,129,062,513	338,718,754	4,572,703,179.00	13.50	24.00	27,097,500,312	0.24%
7	SAL Saudi Logistics Services Co.	Transportation	11/10/2023	01/11/2023	800,000,000	80,000,000	24,000,000	2,544,000,000.00	106.00	194.40	15,552,000,000	0.14%
8	MBC Group Co.	Media & Entertainment	14/12/2023	-	3,325,000,000	332,500,000	33,250,000	831,250,000.00	25.00	-	-	-
<b>Total</b>					<b>7,923,348,233</b>	<b>1,808,491,085</b>	<b>476,047,326</b>	<b>11,896,810,330.20</b>			<b>63,123,836,033</b>	<b>0.56%</b>

## New Listings During 2023

Company	Listing Date	Share Capital (SAR)	Issued Shares - Units	Offer Price (SAR)
Alinma Hospitality REIT Fund	30/01/2023	1,020,021,000	102,002,100	10.00
Al Mawarid Manpower Co.	19/06/2023	150,000,000	15,000,000	64.00
Jamjoom Pharmaceuticals Factory Co.	20/06/2023	700,000,000	70,000,000	60.00
Morabaha Marina Financing Co.	21/06/2023	714,285,720	71,428,572	14.60
First Milling Co.	22/06/2023	555,000,000	55,500,000	60.00
Lumi Rental Co.	25/09/2023	550,000,000	55,000,000	66.00
Ades Holding Co.	11/10/2023	1,129,062,513	1,129,062,513	13.50
SAL Saudi Logistics Services Co.	01/11/2023	800,000,000	80,000,000	106.00
<b>Total</b>		<b>5,618,369,233</b>	<b>1,577,993,185</b>	

## Companies transferred from Parallel Market (NOMU) to the Main Market During 2023

Company	Listing Date	Share Capital (SAR)	Issued Shares
Sumou Real Estate Co.	07/09/2023	375,000,000	37,500,000
Riyadh Cement Co.	05/12/2023	1,200,000,000	120,000,000
<b>Total</b>		<b>1,575,000,000</b>	<b>157,500,000</b>

## Corporate Actions During 2023

Company	Action Type	Date	Share Capital (Old) SAR	Share Capital (New) SAR	Issued Shares (Old)	Issued Shares (New)
Dallah Healthcare Co.	Capital Increase - Acquisition	16/01/2023	900,000,000	976,811,660	33,358,121	54,670,828
Saudi Advanced Industries Co.	Bonus - 1 free share for every 5 shares held	25/01/2023	500,000,000	600,000,000	50,000,000	60,000,000
Tihama Advertising and Public Relations Co.	Rights Issue (SAR 10 per share)	04/02/2023	50,000,000	400,000,000	5,000,000	40,000,000
Al Kathiri Holding Co.	Split - Change Nominal Value from 10 SAR to 0.50 SAR	12/04/2023	113,022,000	113,022,000	11,302,200	226,044,000
Retal Urban Development Co.	Split - Change Nominal Value from 10 SAR to 1 SAR	02/05/2023	400,000,000	400,000,000	40,000,000	400,000,000
The Saudi National Bank	Bonus - 1 free share for every 3 shares held	07/05/2023	44,780,000,000	60,000,000,000	4,478,000,000	6,000,000,000
Ash-Sharqiyah Development Co.	Rights Issue (SAR 10 per share)	07/05/2023	75,000,000	300,000,000	7,500,000	30,000,000
Saudi Arabian Oil Co.	Bonus - 1 free share for every 10 shares held	08/05/2023	75,000,000,000	90,000,000,000	220,000,000,000	242,000,000,000
Jarir Marketing Co.	Split - Change Nominal Value from 10 SAR to 1 SAR	30/05/2023	1,200,000,000	1,200,000,000	120,000,000	1,200,000,000
Abdullah Al Othaim Markets Co.	Split - Change Nominal Value from 10 SAR to 1 SAR	05/06/2023	900,000,000	900,000,000	90,000,000	900,000,000
Perfect Presentation for Commercial Services Co.	Split - Change Nominal Value from 10 SAR to 1 SAR	07/06/2023	150,000,000	150,000,000	15,000,000	150,000,000
Saudi Arabian Mining Co.	Bonus - 1 free share for every 2 shares held	07/06/2023	24,611,822,920	36,917,734,380	2,461,182,292	3,691,773,438
Maharah Human Resources Co.	Bonus - 1 free share for every 5 shares held	08/06/2023	375,000,000	475,000,000	37,500,000	47,500,000
Tourism Enterprise Co.	Split - Change Nominal Value from 10 SAR to 0.50 SAR	12/06/2023	578,236,230	578,236,230	57,823,623	1,156,472,460
Sadr Logistics Co.	Split - Change Nominal Value from 10 SAR to 1 SAR	14/06/2023	175,000,000	175,000,000	17,500,000	175,000,000
Mulkia Gulf Real Estate REIT	Capital Increase - Acquisition	15/06/2023	681,086,520	1,037,659,950	68,108,652	103,765,995
Nayifat Finance Co.	Bonus - 1 free share for every 5 shares held	18/06/2023	1,000,000,000	1,200,000,000	100,000,000	120,000,000
National Shipping Company of Saudi Arabia	Bonus - 1 free share for every 2 shares held	19/06/2023	4,921,875,000	7,382,812,500	492,187,500	738,281,250
Thob Al Aseel Co.	Split - Change Nominal Value from 10 SAR to 1 SAR	20/06/2023	400,000,000	400,000,000	40,000,000	400,000,000
Electrical Industries Co.	Bonus - 1 free share for every 4 shares held	21/06/2023	450,000,000	562,500,000	45,000,000	56,250,000
Batic Investments and Logistics Co.	Split - Change Nominal Value from 10 SAR to 1 SAR	21/06/2023	600,000,000	600,000,000	60,000,000	600,000,000
Abdulmohsen Alhokair Group for Tourism and Development	Split - Change Nominal Value from 10 SAR to 1 SAR	21/06/2023	315,000,000	315,000,000	31,500,000	315,000,000
Saudi Chemical Co.	Split - Change Nominal Value from 10 SAR to 1 SAR	21/06/2023	843,200,000	843,200,000	84,320,000	843,200,000
AlSaif Stores for Development and Investment Co.	Split - Change Nominal Value from 10 SAR to 1 SAR	22/06/2023	350,000,000	350,000,000	35,000,000	350,000,000
BinDawood Holding Co.	Split - Change Nominal Value from 10 SAR to 1 SAR	22/06/2023	1,143,000,000	1,143,000,000	114,300,000	1,143,000,000
SEDCO Capital REIT Fund	Capital Increase - Acquisition	02/07/2023	1,175,000,000	1,869,444,440	117,500,000	186,944,444
Al-Baha Investment and Development Co.	Split - Change Nominal Value from 10 SAR to 0.10 SAR	04/07/2023	297,000,000	297,000,000	29,700,000	2,970,000,000
Anaam International Holding Group	Split - Change Nominal Value from 10 SAR to 0.50 SAR	06/07/2023	315,000,000	315,000,000	31,500,000	630,000,000
Retal Urban Development Co.	Bonus - 1 free share for every 4 shares held	20/07/2023	400,000,000	500,000,000	400,000,000	500,000,000
Takween Advanced Industries Co.	Capital Reduction by 51.09 % from SAR 950 million to SAR 464.64 million (cancelling 1 share from every 1.957 shares).	26/07/2023	950,000,000	464,646,060	95,000,000	46,464,606
Almasane Alkobra Mining Co.	Bonus - 1 free share for every 2.75 shares held	01/08/2023	660,000,000	900,000,000	66,000,000	90,000,000
United Wire Factories Co.	Capital Reduction (Pay out) by 20% from SAR 351 million to SAR 280.80 million (cancelling 1 share from every 5 shares)	02/08/2023	351,000,000	280,800,000	35,100,000	28,080,000
Mouwasaat Medical Services Co.	Bonus - 1 free share for every 1 share held	07/08/2023	1,000,000,000	2,000,000,000	100,000,000	200,000,000
Fitaihi Holding Group	Split - Change Nominal Value from 10 SAR to 1 SAR	08/08/2023	275,000,000	275,000,000	27,500,000	275,000,000
Al Rajhi REIT Fund	Capital Increase - Acquisition	13/08/2023	1,618,568,570	2,756,074,980	161,856,857	275,607,498
The Company for Cooperative Insurance	Bonus - 1 free share for every 5 shares held	28/08/2023	1,250,000,000	1,500,000,000	125,000,000	150,000,000
Scientific and Medical Equipment House Co.	Bonus - 1 free share for every 2 shares held	03/09/2023	200,000,000	300,000,000	20,000,000	30,000,000
Arab Sea Information System Co.	Split - Change Nominal Value from 10 SAR to 1 SAR	13/09/2023	100,000,000	100,000,000	10,000,000	100,000,000
Aljazira Takaful Taawuni Co.	Bonus - 1 free share for every 5 shares held	25/09/2023	550,000,000	660,000,000	55,000,000	66,000,000
Al-Babtain Power And Telecommunication Co.	Bonus - 1 free share for every 2 shares held	28/09/2023	426,313,120	639,469,680	42,631,312	63,946,968
Electrical Industries Co.	Split - Change Nominal Value from 10 SAR to 0.50 SAR	28/09/2023	562,500,000	562,500,000	56,250,000	1,125,000,000
Thimar Development Holding Co.	Rights Issue (SAR 10 per share)	08/10/2023	100,000,000	250,000,000	10,000,000	25,000,000
Arabian Shield Cooperative Insurance Co.	Merge	29/10/2023	638,524,620	798,152,950	63,852,462	79,815,295
National Agricultural Development Co.	Rights Issue (SAR 10 per share)	05/11/2023	1,016,400,000	3,016,400,000	101,640,000	301,640,000
Salama Cooperative Insurance Co.	Rights Issue (SAR 10 per share)	05/11/2023	100,000,000	200,000,000	10,000,000	20,000,000
Al-Omran Industrial Trading Co.	Rights Issue (SAR 10 per share)	08/11/2023	60,000,000	120,000,000	6,000,000	12,000,000
Gulf Insurance Group	Bonus - 1 free share for every 20 shares held	16/11/2023	500,000,000	525,000,000	50,000,000	52,500,000
Al-Rajhi Company for Cooperative Insurance	Bonus - 1 free share for every 1.5 shares held	03/12/2023	400,000,000	1,000,000,000	40,000,000	100,000,000
Taiba Investments Co.	Merge	05/12/2023	1,604,574,830	2,604,574,830	160,457,483	260,457,483



## Monthly Trading Statistics - 2023

Month	Value Traded (SAR)	Volume Traded	No. of Trades
January	89,816,624,760.45	8,762,643,384	6,798,015
February	73,810,081,995.37	5,417,546,640	5,808,747
March	106,088,069,606.44	8,224,209,225	7,513,545
<b>1<sup>st</sup> Quarter</b>	<b>269,714,776,362.26</b>	<b>22,404,399,249</b>	<b>20,120,307</b>
April	88,924,488,819.52	9,639,822,394	5,857,064
May	135,997,913,149.74	11,293,072,599	8,976,779
June	100,089,718,863.38	9,058,585,924	6,725,129
<b>2<sup>nd</sup> Quarter</b>	<b>325,012,120,832.64</b>	<b>29,991,480,917</b>	<b>21,558,972</b>
July	145,690,751,132.76	7,133,312,620	9,461,060
August	125,034,149,003.61	5,167,416,236	8,457,338
September	108,744,029,484.88	3,874,100,280.00	7,898,316
<b>3<sup>rd</sup> Quarter</b>	<b>379,468,929,621.25</b>	<b>16,174,829,136</b>	<b>25,816,714</b>
October	111,713,059,192.34	4,449,585,829.00	9,076,140
November	120,965,666,243.39	5,121,372,486.00	8,745,548
December	126,247,382,286.54	4,889,284,059.00	8,697,481
<b>4<sup>th</sup> Quarter</b>	<b>358,926,107,722.27</b>	<b>14,460,242,374</b>	<b>26,519,169</b>
<b>Total</b>	<b>1,333,121,934,538.42</b>	<b>83,030,951,676</b>	<b>94,015,162</b>

## Financial Indicators - 2023

Month	TASI	% Change	Market Capitalization (SAR)	% Change	EPS (SAR)	P/E Ratio	Book Value (SAR)	P/B Value
January	10,792.85	-	10,149,153,821,180.70	-	2.63	12.80	9.67	3.54
February	10,102.70	-6.39%	9,721,060,765,474.31	-4.22%	2.63	12.26	9.70	3.38
March	10,590.10	4.82%	9,984,466,357,118.96	2.71%	2.63	12.59	9.70	3.47
April	11,307.77	6.78%	11,033,175,017,399.40	10.50%	2.60	14.02	9.96	3.73
May	11,014.13	-2.60%	10,584,141,840,107.70	-4.07%	2.26	14.13	9.40	3.50
June	11,458.98	4.04%	10,907,501,983,076.90	3.06%	2.22	14.54	9.23	3.61
July	11,692.23	2.04%	11,012,989,389,330.40	0.97%	2.19	14.68	9.09	3.64
August	11,491.20	-1.72%	11,518,708,789,932.10	4.59%	1.93	17.28	9.16	3.77
September	11,055.96	-3.79%	11,410,527,851,282.00	-0.94%	1.93	17.09	9.16	3.73
October	10,690.09	-3.31%	10,933,805,970,940.20	-4.18%	1.92	16.36	9.11	3.57
November	11,177.48	4.56%	11,059,554,885,729.10	1.15%	1.80	17.33	9.19	3.58
December	11,967.39	7.07%	11,259,319,837,837.30	1.81%	1.80	17.63	9.18	3.65

### Tadawul Indices Maintenance – 1<sup>st</sup> Q 2023:

The following companies were included to market indices effective from Sunday 02/04/2023 :

- 1- [Alinma Hospitality REIT Fund](#), Tadawul All Share Index (TASI), and REITs Group index.
- 2- [Thimar Development Holding Co.](#), Tadawul All Share Index (TASI), and Food & Staples Retailing Group index.
- 3- [Leen Alkhair Trading Co.](#), Parallel Market Capped Index (NomuC).
- 4- [Nofoth Food Products Co.](#), Parallel Market Capped Index (NomuC).
- 5- [Alqemam for Computer Systems Co.](#), Parallel Market Capped Index (NomuC).
- 6- [Waja Co.](#), Parallel Market Capped Index (NomuC).
- 7- [Balady Poultry Trading Co.](#), Parallel Market Capped Index (NomuC).
- 8- [Knowledge Net Co.](#), Parallel Market Capped Index (NomuC).
- 9- [Bena Steel Industries Co.](#), Parallel Market Capped Index (NomuC).
- 10- [Horizon Food Co.](#) , Parallel Market Capped Index (NomuC).

### Tadawul Indices Maintenance – 2<sup>nd</sup> Q 2023:

The following companies were included to market indices effective from Sunday 18/06/2023:

- 1- [Foods Gate Trading Co.](#), Parallel Market Capped Index (NomuC).
- 2- [Mayar Holding Co.](#), Parallel Market Capped Index (NomuC).
- 3- [Ghida Alsultan for Fast Food Co.](#), Parallel Market Capped Index (NomuC).
- 4- [Saudi Lime Industries Co.](#), Parallel Market Capped Index (NomuC).
- 5- [Meyar Co.](#), Parallel Market Capped Index (NomuC).
- 6- [Almuneef Company for Trade, Industry, Agriculture and Contracting](#), Parallel Market Capped Index (NomuC).
- 7- [Tam Development Co.](#), Parallel Market Capped Index (NomuC).

### Tadawul Indices Maintenance – 3<sup>rd</sup> Q 2023:

The following companies were included to market indices effective from Sunday 01/10/2023:

- 1- [Al Mawarid Manpower Co.](#), Tadawul All Share Index (TASI) and Commercial & Professional Svc Industry Group index.
- 2- [Jamjoom Pharmaceuticals Factory Co.](#), Tadawul All Share Index (TASI) and Pharma, Biotech & Life Science Industry Group index.
- 3- [Morabaha Marina Financing Co.](#), Tadawul All Share Index (TASI) and Diversified Financials Industry Group index.
- 4- [First Milling Co.](#), Tadawul All Share Index (TASI) and Food & Beverages Industry Group index.
- 5- [Sumou Real Estate Co.](#), Tadawul All Share Index (TASI) and Real Estate Mgmt & Dev't Industry Group index.
- 6- [Lumi Rental Co.](#), Tadawul All Share Index (TASI) and Transportation Industry Group index.
- 7- [Al-Razi Medical Co.](#), Parallel Market Capped Index (NomuC).
- 8- [Professional Medical Expertise Co.](#), Parallel Market Capped Index (NomuC).

- 9- [Marble Design Co.](#), Parallel Market Capped Index (NomuC).
- 10- [Dar Almarkabah for Renting Cars Co.](#), Parallel Market Capped Index (NomuC).
- 11- [Paper Home Co.](#), Parallel Market Capped Index (NomuC).
- 12- [Munawla Cargo Co.](#), Parallel Market Capped Index (NomuC).
13. [Al Rashid Industrial Co.](#), Parallel Market Capped Index (NomuC).

### Tadawul Indices Maintenance – 4<sup>th</sup> Q 2023:

The following companies were included to market indices effective from Sunday 31/12/2023:

- 1- [Ades Holding Co.](#), Tadawul All Share Index (TASI) and Energy Industry Group index.
- 2- [SAL Saudi Logistics Services Co.](#), Tadawul All Share Index (TASI) and Transportation Industry Group index.
- 3- [Riyadh Cement Co.](#), Tadawul All Share Index (TASI) and Materials Industry Group index.
- 4- [Intelligent Oud Company for Trading](#), Parallel Market Capped Index (NomuC).
- 5- [Atlas Elevators General Trading and Contracting Co.](#), Parallel Market Capped Index (NomuC).
- 6- [United Mining Industries Co.](#), Parallel Market Capped Index (NomuC).
- 7- [Clean Life Co.](#), Parallel Market Capped Index (NomuC).
- 8- [Riyal Investment and Development Co.](#), Parallel Market Capped Index (NomuC).
- 9- [Osool and Bakheet Investment Co.](#), Parallel Market Capped Index (NomuC).
- 10- [Mulkia Investment Co.](#), Parallel Market Capped Index (NomuC).
- 11- [Almujtama Alraida Medical Co.](#), Parallel Market Capped Index (NomuC).
- 12- [Fad International Co.](#), Parallel Market Capped Index (NomuC).
- 13- [Armah Sports Co.](#), Parallel Market Capped Index (NomuC).
- 14- [Riyadh Steel Co.](#), Parallel Market Capped Index (NomuC).
- 15- [Lana Medical Co.](#), Parallel Market Capped Index (NomuC).
- 16- [View United Real Estate Development Co.](#), Parallel Market Capped Index (NomuC).

### Delisting Companies 2023:

- 1- Delisting of [Alinma Tokio Marine Co.](#) shares in the Saudi Exchange as end of Wednesday 10/04/1445H corresponding to 25/10/2023G.
- 2- Delisting of [Dur Hospitality Co.](#) shares in the Saudi Exchange as end of Monday 19/05/1445H corresponding to 04/12/2023G.

## Saudi Exchange Launches Four New Indices:

The Saudi Exchange has launched four new indices, marking a significant step forward in the development of the Saudi capital market. These indices, based on company size and IPO performance, provide investors with a broad range of investment benchmarks while enabling institutions to offer new products to meet growing investor strategies.

The Size Indices introduced by the Saudi Exchange reflect the market's composition, with Tadawul Large companies accounting for 70% of the free float market cap, Tadawul Medium-sized companies accounting for 20%, and Tadawul Small companies comprising the remaining 10%. The Size Indices provides investors with benchmarks to broaden their investment strategies and to capitalize on specific market opportunities.

In addition, the Tadawul IPO Index will be introduced to track the performance of companies listed on the Main Market within the past five years. This index will provide investors with a benchmark to evaluate the performance of their IPOs and a unique opportunity to invest in new and rapidly growing companies.

Similar to the current Tadawul All Share Index (TASI), the maximum weight of any index constituent will be 15%, ensuring a balanced representation of the entire market. These new indices serve as valuable benchmarks for specific investment products, allowing institutional investors to track the performance and activities of different segments of the market.

## The Saudi Exchange announces the update of the names of three Industry Groups and the reclassification of some listed companies in accordance to the revision on the Global Industry Classification Standard (GICS):

In accordance to the revision made to the Global Industry Classification Standard (GICS), the Saudi Exchange announces updating the names of three Industry Groups (Level - 2) and the reclassification of some listed companies in the Main Market and the Parallel Market (NOMU), effective from the start of trading on Sunday, 10/12/2023.

The update in the industry groups (Level - 2) includes the following:

- Rename of the "Retailing" industry group to "Consumer Discretionary Distribution & Retail"
- Rename of the "Food & Staples Retailing" industry group to "Consumer Staples Distribution & Retail".
- Rename of the "Diversified Financials" industry group to "Financial Services".

Fourteen companies have been reclassified (six companies in the Main Market and eight companies in the Parallel Market), as follows:

### **Main Market:**

1. Transfer of Saudi Vitrified Clay Pipes Co. (SVCP) to Materials sector - Level 1 / Materials Industry Group - Level 2.
2. Transfer of Al Hassan Ghazi Ibrahim Shaker Co. (SHAKER) to Industrials sector - Level 1 / Capital Goods Industry Group - Level 2.
3. Transfer of Sinad Holding Co. (SINAD HOLDING) to Consumer Staples sector - Level 1 / Food & Beverages Industry Group - Level 2.
4. Transfer of BATIC Investments and Logistics Co. (BATIC) to Capital Goods Industry Group - Level 2.
5. Transfer of AMLAK International Finance Co. (AMLAK) to Financial Services Industry Group - Level 2.
6. Transfer of SHL Finance Co. (SHL) to Financial Services Industry Group - Level 2.

### **NOMU - Parallel Market:**

1. Transfer of MOBI Industry Co. (MOBI INDUSTRY) to Consumer Staples sector - Level 1 / Household & Personal Products - Industry Group Level 2.
2. Transfer of Al-RAZI Medical Co. (ALRAZI) to Health Care sector - Level 1 / Health Care Equipment & Services - Industry Group Level 2.
3. Transfer of Marble Design Co. (MARBLE DESIGN) to Materials sector - Level 1 / Materials - Level 2.
4. Transfer of Advance International Company for Communication and Information Technology (AICTEC) to Software & Services Industry Group - Level 2.
5. Transfer of JAHEZ International Company for Information System Technology (JAHEZ) to Consumer Services Industry Group - Level 2.

6. Transfer of Abdulaziz and Mansour Ibrahim ALBABTIN (ALBABTAIN FOOD) to Consumer Staples Distribution & Retail Industry Group - Level 2.

7. Transfer of LEEN ALKHAIR Trading Co. (LEEN ALKHAIR) to Food & Beverages Industry Group - Level 2.

8. Transfer of WAJA Co. (WAJA) to Capital Goods Industry Group - Level 2.

The Saudi Exchange's decision to update some sectors and industry groups, and the reclassification of some listed companies on the Exchange is based on the revision of the Global Industry Classification Standard (GICS).

## Performance of Industry Group Indices

Industry Group	2023	2022	% Change
Energy	6,217.58	5,426.99	14.57%
Materials	6,352.38	6,289.83	0.99%
Capital Goods	9,929.33	5,226.43	89.98%
Commercial & Professional Svc	5,559.31	3,436.28	61.78%
Transportation	6,339.18	4,541.44	39.59%
Consumer Durables & Apparel	5,023.80	4,224.64	18.92%
Consumer Services	4,940.24	3,690.33	33.87%
Media and Entertainment	24,526.00	21,495.59	14.10%
Consumer Discretionary Distribution & Retail	8,525.69	7,173.91	18.84%
Consumer Staples Distribution & Retail	9,678.39	8,541.22	13.31%
Food & Beverages	5,608.07	4,639.57	20.87%
Health Care Equipment & Svc	12,026.02	9,110.48	32.00%
Pharma, Biotech & Life Science	4,856.63	2,873.35	69.02%
Banks	12,201.05	11,542.41	5.71%
Financial Services	6,650.12	6,361.01	4.55%
Insurance	8,472.37	5,317.01	59.34%
Software & Services	68,579.23	35,888.30	91.09%
Telecommunication Services	7,719.52	6,388.70	20.83%
Utilities	9,937.82	7,173.94	38.53%
REITs	3,667.66	3,975.44	-7.74%
Real Estate Mgmt & Dev't	3,048.65	2,500.23	21.93%

## Performance of Market Size Indices and IPO Index

Industry Group	2023	2023 (Inception)*	% Change
Tadawul Large Cap Index (Capped)	5,117.90	5,000.00	2.36%
Tadawul Medium Cap Index (Capped)	4,732.62	5,000.00	-5.35%
Tadawul Small Cap Index (Capped)	5,102.28	5,000.00	2.05%
Tadawul IPO Index (Capped)	5,374.29	5,000.00	7.49%

## Market Statistics By Industry Groups - 2023

Industry Group	Value Traded (SAR)	%To Market	Volume Traded	%To Market	No. of Trades	%To Market
Energy	120,282,286,402.20	9.02%	3,944,271,093	4.75%	5,627,865	5.99%
Materials	225,884,840,582.23	16.94%	6,695,489,455	8.06%	16,549,903	17.60%
Capital Goods	40,886,400,496.49	3.07%	2,709,116,291	3.26%	4,052,041	4.31%
Commercial & Professional Svc	29,375,365,062.02	2.20%	1,212,752,880	1.46%	1,871,527	1.99%
Transportation	39,035,743,425.47	2.93%	1,717,136,805	2.07%	3,079,701	3.28%
Consumer Durables & Apparel	13,255,001,932.52	0.99%	1,443,701,803	1.74%	1,412,750	1.50%
Consumer Services	67,197,247,645.13	5.04%	18,377,679,606	22.13%	6,032,785	6.42%
Media and Entertainment	14,736,206,896.09	1.11%	297,698,328	0.36%	1,199,777	1.28%
Consumer Discretionary Distribution & Retail	42,846,613,956.10	3.21%	1,866,170,914	2.25%	3,987,849	4.24%
Consumer Staples Distribution & Retail	44,642,487,323.21	3.35%	5,694,403,803	6.86%	4,036,198	4.29%
Food & Beverages	62,249,265,842.57	4.67%	1,570,173,269	1.89%	5,302,410	5.64%
Health Care Equipment & Svc	59,117,053,685.05	4.43%	1,652,924,398	1.99%	4,370,577	4.65%
Pharma, Biotech & Life Science	12,964,747,920.54	0.97%	185,303,350	0.22%	983,439	1.05%
Banks	221,371,385,389.20	16.61%	5,829,501,469	7.02%	9,221,812	9.81%
Financial Services	26,271,780,247.82	1.97%	17,852,883,959	21.50%	2,287,294	2.43%
Insurance	62,685,239,514.95	4.70%	3,169,731,905	3.82%	6,421,099	6.83%
Software & Services	49,397,477,351.27	3.71%	1,243,463,522	1.50%	3,291,116	3.50%
Telecommunication Services	85,819,067,006.18	6.44%	2,353,088,228	2.83%	4,945,113	5.26%
Utilities	47,111,626,993.69	3.53%	744,350,553	0.90%	3,071,461	3.27%
REITs	5,814,417,413.71	0.44%	668,992,642	0.81%	2,189,156	2.33%
Real Estate Mgmt & Dev't	62,177,679,451.98	4.66%	3,802,117,403	4.58%	4,081,289	4.34%
<b>Total</b>	<b>1,333,121,934,538.42</b>	<b>100.00%</b>	<b>83,030,951,676</b>	<b>100.00%</b>	<b>94,015,162</b>	<b>100.00%</b>

# Market Statistics By Industry Groups 2023

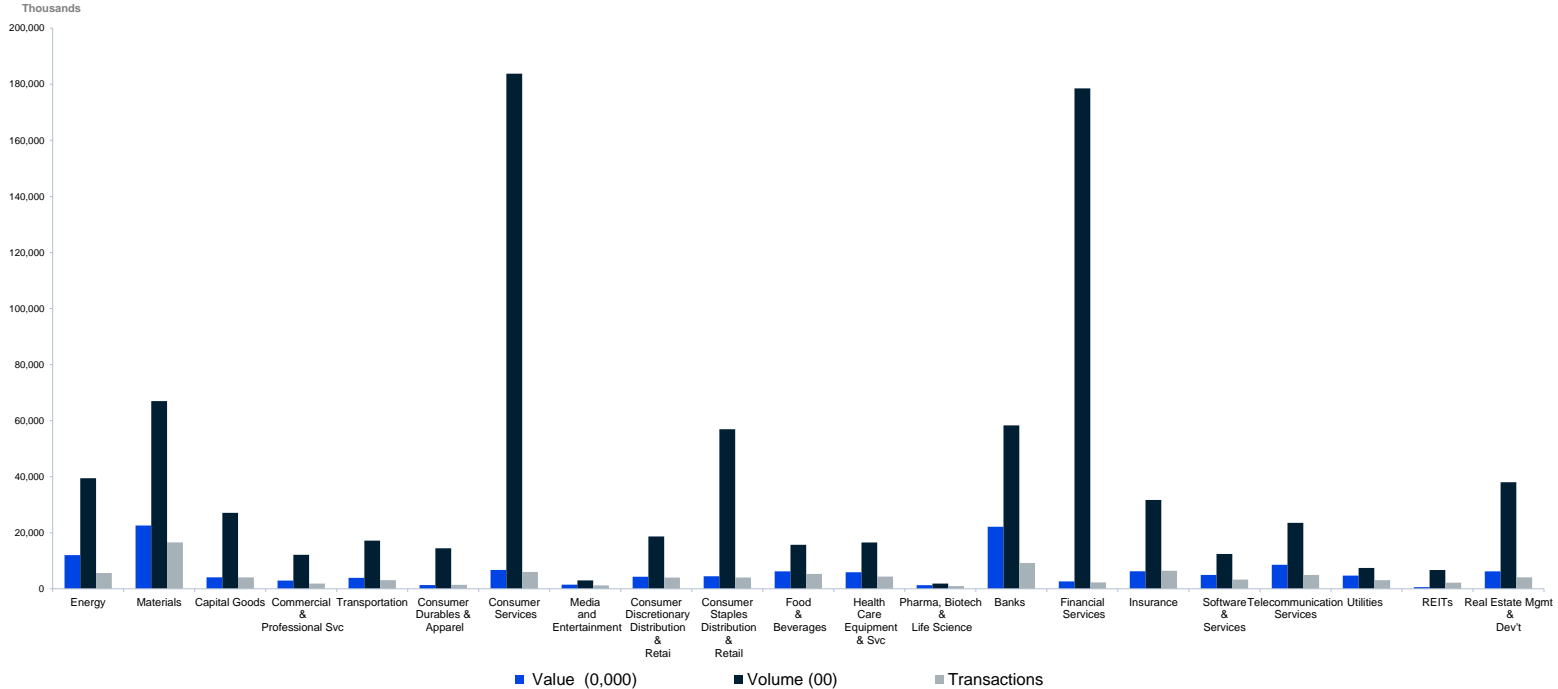



## Comparing Trading Information for (2023 / 2022)

Trading Information	1 <sup>st</sup> Q - 2023	2 <sup>nd</sup> Q - 2023	3 <sup>rd</sup> Q - 2023	4 <sup>th</sup> Q - 2023	2023	2022	% Change
No. of Trades	20,120,307	21,558,972	25,816,714	26,519,169	94,015,162	87,899,022	6.96%
Volume Traded*	22,404,399,249	29,991,480,917	16,174,829,136	14,460,242,374	83,030,951,676	83,693,493,000	-0.79%
Value Traded (SAR)	269,714,776,362.26	325,012,120,832.64	379,468,929,621.25	358,926,107,722.27	1,333,121,934,538	1,708,040,217,924.39	-21.95%
Number of Trading Days	64	55	64	66	249	248	-
Daily Average of No. of Trades	314,379.80	391,981.31	403,386.16	401,805.59	377,570.93	354,431.54	6.53%
Daily Average of Volume Traded *	350,068,738.27	545,299,653.04	252,731,705.25	219,094,581.42	333,457,637.25	337,473,762.10	-1.19%
Daily Average of Value (SAR)	4,214,293,380.66	5,909,311,287.87	5,929,202,025.33	5,438,274,359.43	5,353,903,351.56	6,887,258,943.24	-22.26%
Market Capitalization (SAR bn)	9,984.47	10,907.50	11,410.53	11,259.32	11,259.32	9,878.10	13.98%
Tadawul All Share Index (TASI)	10,590.10	11,458.98	11,055.96	11,967.39	11,967.39	10,478.46	14.21%
Initial Public Offerings (IPOs)	0	4	2	2	8	18	-
Delisting of Company	0	0	0	2	2	4	-
Number of newly companies listed	1	4	2	3	10	17	-
Number of listed companies	224	228	230	231	231	223	-

Adjusted for all corporate actions \*

## Market Statistics - Monthly Comparison (2023 / 2022)

Month	Value of Shares Traded (SAR)		% Change	Volume Traded		% Change	No. of Trades		% Change
	2023	2022		2023	2022		2023	2022	
January	89,816,624,760.45	148,642,574,002.17	-39.58%	8,762,643,384	6,919,007,885	26.65%	6,798,015	6,910,670	-1.63%
February	73,810,081,995.37	159,505,008,880.35	-53.73%	5,417,546,640	8,255,970,959	-34.38%	5,808,747	6,783,059	-14.36%
March	106,088,069,606.44	234,665,318,787.52	-54.79%	8,224,209,225	10,010,482,625	-17.84%	7,513,545	9,945,779	-24.45%
April	88,924,488,819.52	184,198,360,205.40	-51.72%	9,639,822,394	6,681,034,943	44.29%	5,857,064	8,195,444	-28.53%
May	135,997,913,149.74	166,911,254,611.02	-18.52%	11,293,072,599	6,599,060,799	71.13%	8,976,779	7,171,380	25.18%
June	100,089,718,863.38	143,856,859,174.77	-30.42%	9,058,585,924	7,692,748,013	17.75%	6,725,129	7,966,830	-15.59%
July	145,690,751,132.76	95,646,768,773.77	52.32%	7,133,312,620	5,946,090,715	19.97%	9,461,060	5,342,451	77.09%
August	125,034,149,003.61	158,836,843,403.07	-21.28%	5,167,416,236	8,897,697,924	-41.92%	8,457,338	8,933,772	-5.33%
September	108,744,029,484.88	108,613,783,740.27	0.12%	3,874,100,280	4,957,329,531	-21.85%	7,898,316	6,599,126	19.69%
October	111,713,059,192.34	116,297,656,766.38	-3.94%	4,449,585,829	5,960,417,133	-25.35%	9,076,140	6,781,985	33.83%
November	120,965,666,243.39	106,660,247,237.47	13.41%	5,121,372,486	5,555,500,613	-7.81%	8,745,548	6,736,328	29.83%
December	126,247,382,286.54	84,205,542,342.20	49.93%	4,889,284,059	6,218,151,860	-21.37%	8,697,481	6,532,198	33.15%
Annual	1,333,121,934,538.42	1,708,040,217,924.39	-21.95%	83,030,951,676	83,693,493,000	-0.79%	94,015,162	87,899,022	6.96%

# TASI - Value and Volume Traded - December 2023

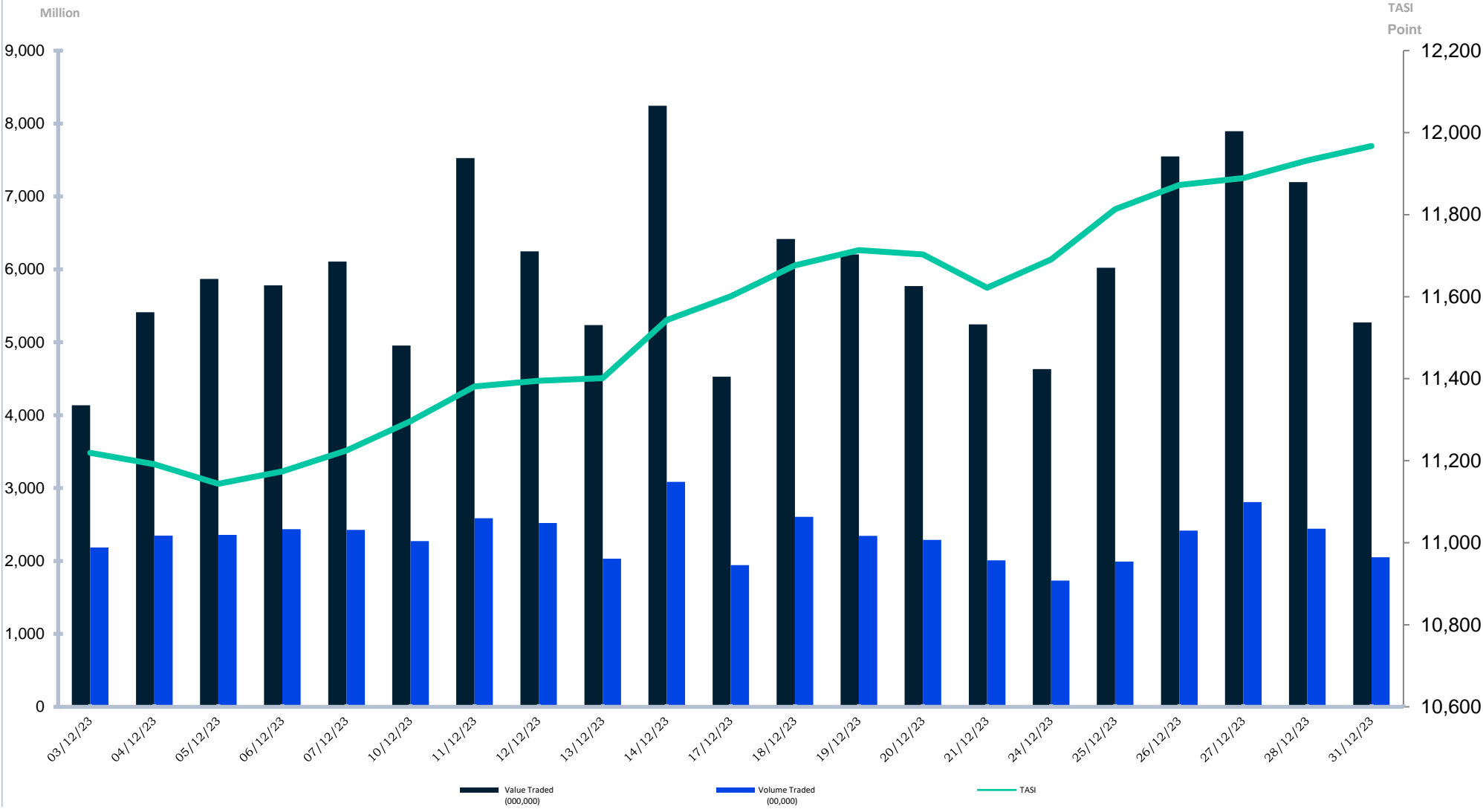

# TASI - Value and Volume Traded - 2023

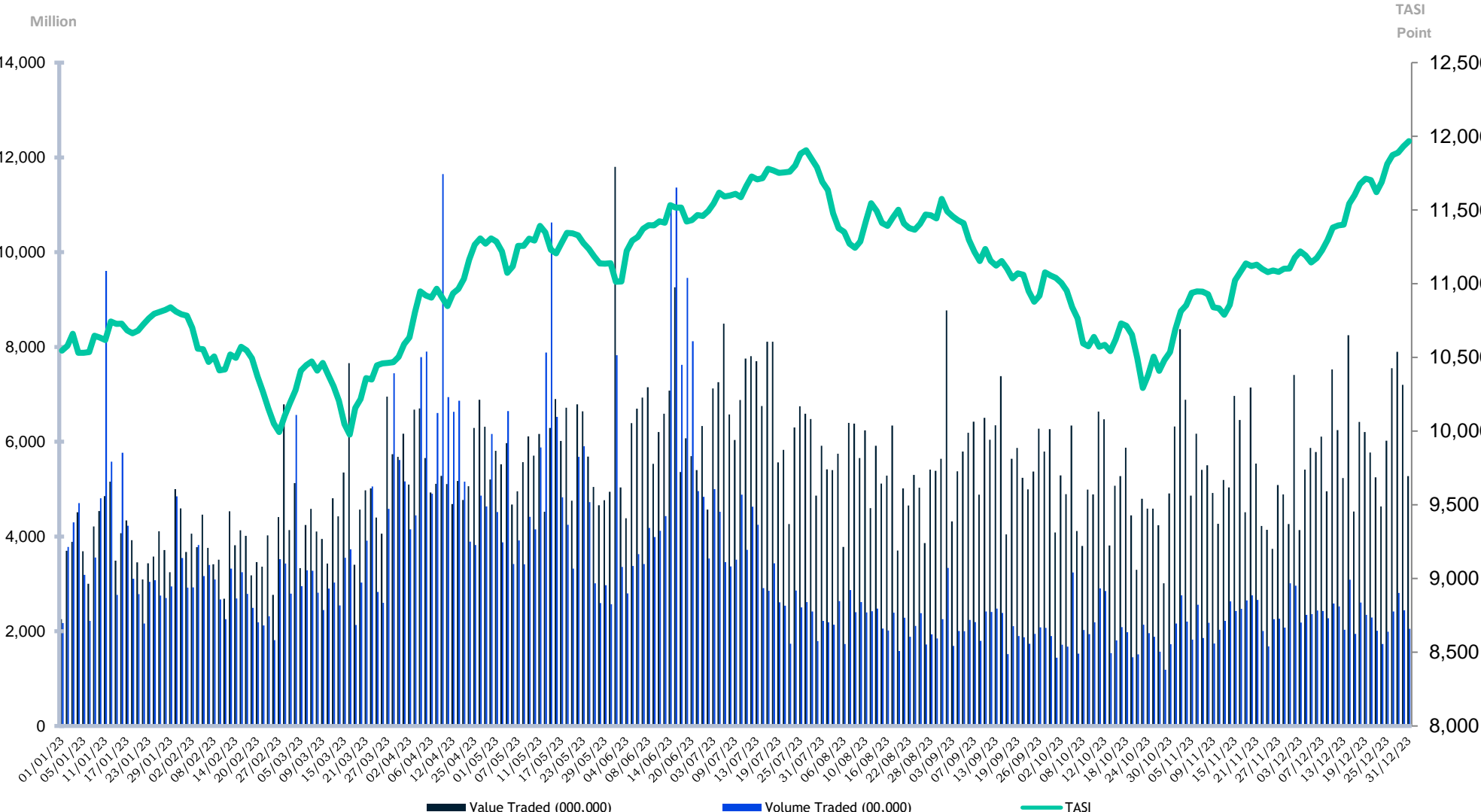

## Market Capitalization & Tadawul All Share Index (TASI) 2013 - 2023

Year	Market Capitalization (SAR bn)	% Change	TASI	% Change
2013	1,752.86	-	8,535.60	-
2014	1,812.89	3.42%	8,333.30	-2.37%
2015	1,579.06	-12.90%	6,911.76	-17.06%
2016	1,681.95	6.52%	7,210.43	4.32%
2017	1,689.60	0.45%	7,226.32	0.22%
2018	1,858.95	10.02%	7,826.73	8.31%
2019	9,025.44	385.51%	8,389.23	7.19%
2020	9,101.81	0.85%	8,689.53	3.58%
2021	10,009.15	9.97%	11,281.71	29.83%
2022	9,878.10	-1.31%	10,478.46	-7.12%
2023	11,259.32	13.98%	11,967.39	14.21%

# Market Capitalization 2013 - 2023 (SAR bn)

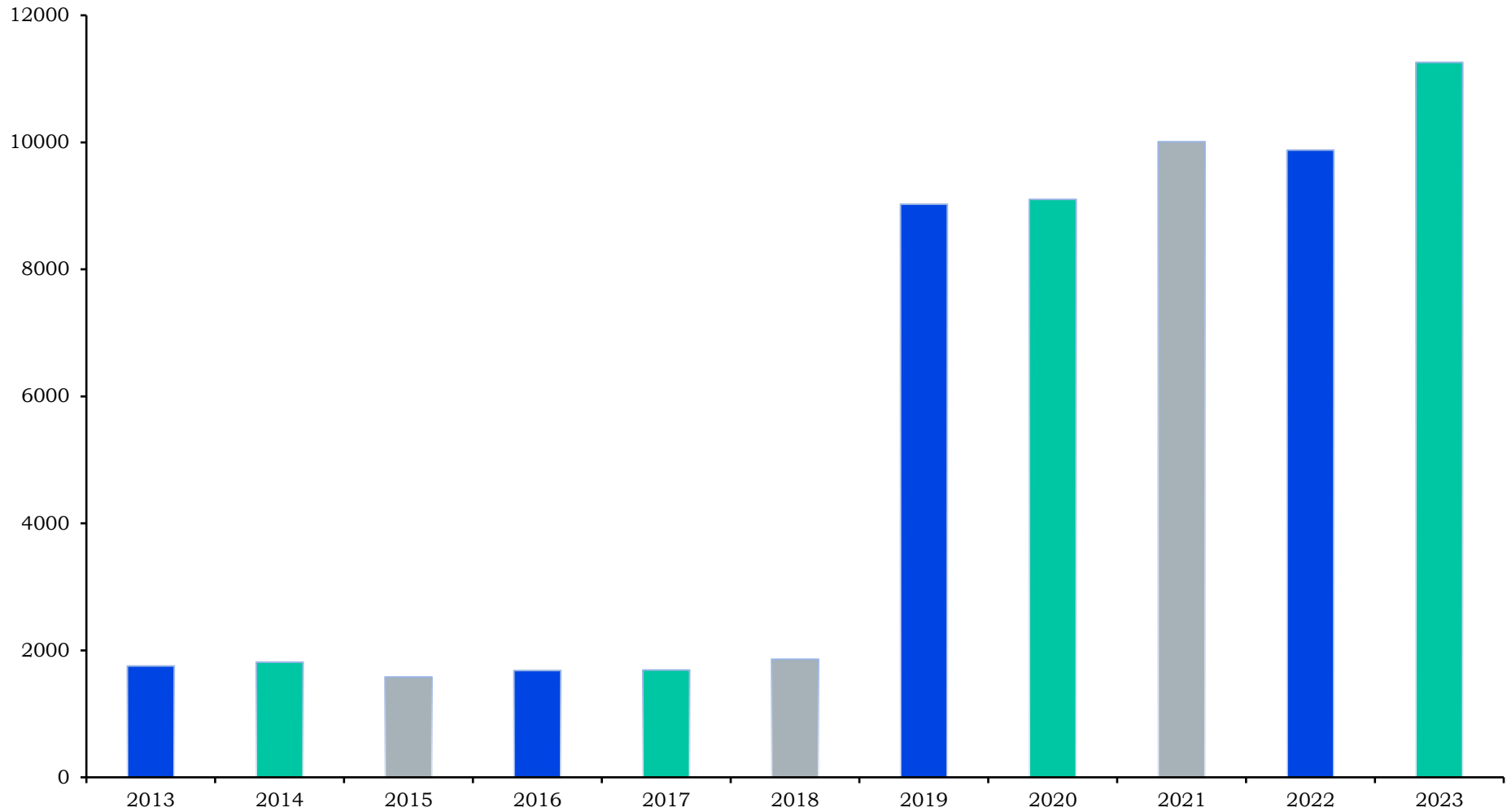

## Market Statistics 2013- 2023

Year	Value Traded (SAR)	% Change	Volume Traded	% Change	No. of Trades	% Change
<b>2013</b>	1,369,665,791,887.90	-	90,255,233,757	-	28,967,694	-
<b>2014</b>	2,146,511,896,920.60	56.72%	107,497,409,612.00	19.10%	35,761,091	23.45%
<b>2015</b>	1,660,622,053,130.00	-22.64%	101,043,860,654	-6.00%	30,444,203	-14.87%
<b>2016</b>	1,156,987,084,201.30	-30.33%	97,980,916,145.00	-3.03%	27,273,685	-10.41%
<b>2017</b>	836,275,133,812.32	-27.72%	77,674,629,964	-20.72%	21,895,281	-19.72%
<b>2018</b>	870,869,683,508.02	4.14%	64,400,974,991.00	-17.09%	25,011,885	14.23%
<b>2019</b>	880,139,074,790.58	1.06%	58,090,064,344	-9.80%	28,395,793	13.53%
<b>2020</b>	2,087,799,574,493.41	137.21%	185,953,101,923.00	220.11%	76,686,329	170.06%
<b>2021</b>	2,235,900,240,676.72	7.09%	138,898,880,318	-25.30%	91,866,406	19.80%
<b>2022</b>	1,708,040,217,924.39	-23.61%	83,693,493,000.00	-39.75%	87,899,022	-4.32%
<b>2023</b>	1,333,121,934,538.42	-21.95%	83,030,951,676	-0.79%	94,015,162	6.96%

# Market Statistics 2013 - 2023

Million

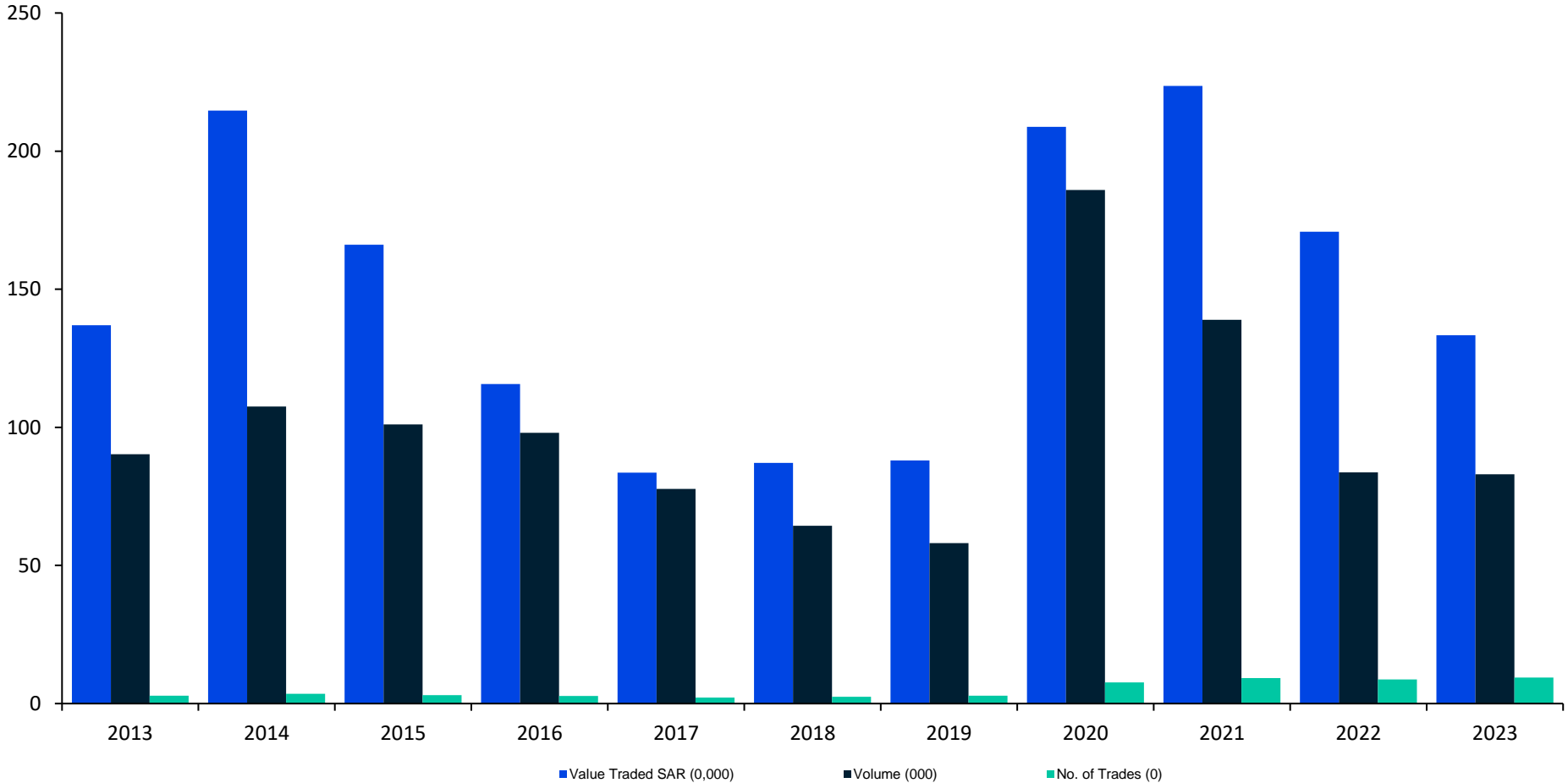



## Top Five Active Stocks - 2023

### By Number of Trades

Company	No. of Trades	% To Industry Group	% To Market
ALRAJHI	2,501,561	27.13%	2.66%
SAUDI ARAMCO	2,421,280	43.02%	2.58%
STC	1,958,188	39.60%	2.08%
AMERICANA	1,782,634	29.55%	1.90%
ALINMA	1,503,435	16.30%	1.60%

### By Volume Traded

Company	Volume Traded	% To Industry Group	% To Market
ALBAHA	17,171,121,852	96.18%	20.68%
TECO	11,531,669,199	62.75%	13.89%
AMERICANA	5,116,509,302	27.84%	6.16%
ANAAM HOLDING	4,271,451,978	75.01%	5.14%
SAUDI ARAMCO	2,382,942,760	60.42%	2.87%

### By Value of Shares Traded

Company	Value Traded - SAR	% To Industry Group	% To Market
SAUDI ARAMCO	78,119,445,510	64.95%	5.86%
ALRAJHI	76,185,552,905	34.42%	5.71%
SNB	46,135,211,602	20.84%	3.46%
STC	36,145,632,847	42.12%	2.71%
ALINMA	36,020,825,791	16.27%	2.70%

## Market Statistics - December 2023

Energy	Value Traded	Volume Traded	No. of Trades
SARCO	424,705,067.50	4,807,915	31,917
SAUDI ARAMCO	9,018,134,700.00	273,265,650	202,601
PETRO RABIGH	284,937,402.80	26,658,229	34,204
ARABIAN DRILLING	828,063,342.20	4,371,445	50,817
ADES	2,139,991,450.16	94,694,034	156,432
BAHRI	201,503,581.90	9,182,820	21,720
ALDREES	933,757,067.20	6,126,603	61,201
<b>Total</b>	<b>13,831,092,611.76</b>	<b>419,106,696</b>	<b>558,892</b>
Materials	Value Traded	Volume Traded	No. of Trades
TAKWEEN	97,211,526.18	6,587,860	17,805
MEPCO	623,432,354.60	19,086,744	48,204
BCI	83,902,736.90	2,574,555	10,987
MAADEN	1,414,948,711.10	33,143,931	82,059
ASLAK	153,160,279.25	5,319,379	18,534
ALYAMAMAH STEEL	181,433,526.22	7,616,887	23,206
SSP	668,585,571.65	18,719,051	50,379
EAST PIPES	501,402,158.80	6,557,221	30,477
AMAK	608,394,743.70	11,393,008	47,054
CHEMANOL	229,030,840.64	11,506,791	26,690
SABIC	2,278,626,612.90	28,151,458	110,560
SABIC AGRI-NUTRIENTS	1,075,344,930.20	7,919,140	51,638
TASNEE	512,830,383.66	42,325,254	47,984
NGC	85,219,754.72	3,701,048	10,792
ZOUJAJ	346,153,511.85	9,160,218	28,924
ALUJAIN	338,479,161.45	8,494,449	27,262
FIPCO	579,602,838.90	11,846,785	45,637
APC	1,191,051,579.00	9,764,698	57,453
NAMA CHEMICALS	91,188,637.65	2,853,010	8,084
MAADANIYAH	137,288,082.32	7,433,550	16,986
LUBEREF	1,000,389,680.80	7,140,746	48,023
ZAMIL INDUST	454,753,299.28	18,800,448	50,058
SIIG	486,634,870.88	22,322,848	51,932
YANSAB	657,124,521.70	17,400,754	76,076
SPM	516,359,311.10	12,312,318	38,040
SIPCHEM	1,198,217,883.10	36,234,177	73,194
ADVANCED	536,865,905.65	14,148,577	53,752
SAUDI KAYAN	333,065,166.86	30,626,718	35,928
SVCP	268,790,996.15	5,792,543	20,791
HCC	96,017,381.20	7,880,027	14,240
NAJРАН CEMENT	101,216,967.54	8,853,116	16,079
CITY CEMENT	130,098,856.06	6,320,812	14,111
NORTHERN CEMENT	62,204,775.74	5,873,171	11,345
UACC	37,977,800.90	2,238,496	8,515
OASIS	115,273,736.40	3,185,701	11,457
ALKATHIRI	94,538,765.31	35,228,968	18,839
ACC	50,887,713.10	1,458,355	7,470
YSCC	168,519,543.10	4,992,734	13,716
SAUDI CEMENT	94,270,609.20	1,797,263	13,484
QACCO	41,742,740.30	659,948	10,414
SPCC	46,627,216.65	1,084,114	8,779
YCC	67,871,116.55	1,922,017	9,465
EPCCO	36,268,575.85	954,366	7,491
TCC	90,364,214.06	6,475,289	13,834
JOUF CEMENT	40,160,995.36	3,230,719	6,098
RIYADH CEMENT ***	133,635,850.20	3,876,023	17,947
<b>Total</b>	<b>18,057,166,434.73</b>	<b>514,965,285</b>	<b>1,411,793</b>
Capital Goods	Value Traded	Volume Traded	No. of Trades
ASTRA INDUSTRIAL	589,059,327.60	4,912,236	42,695
SHAKER	346,929,599.45	13,087,912	29,148
BAWAN	338,598,721.50	7,868,419	28,738
EIC	410,500,972.34	148,292,423	63,367
SAUDI CERAMICS	401,780,614.50	14,843,749	31,025
SAUDI CABLE *	0.00	0	0
AMIANITIT	444,441,357.85	8,651,117	36,115
ALBATAIN	256,369,269.39	9,678,008	23,276
SVCP <sup>(1)</sup>	33,995,311.45	782,949	3,389
MESC	450,903,789.82	21,784,500	41,696
BATIC	151,776,404.71	71,495,159	19,568
SIECO	209,988,467.85	7,648,088	19,353
ALOMRAN	658,546,212.50	15,762,662	56,083
RIYADH CABLES	890,514,797.30	10,323,334	92,534
<b>Total</b>	<b>5,183,404,846.26</b>	<b>335,130,556</b>	<b>486,987</b>
Commercial & Professional Svc	Value Traded	Volume Traded	No. of Trades
MAHARAH	619,812,198.40	8,587,586	42,189
SADR	114,333,987.27	35,619,019	18,110
ALMAWARID	938,846,511.60	7,598,971	47,153
SPPC	134,240,841.56	8,682,602	15,339
CATRION	990,423,575.60	8,266,652	47,633
<b>Total</b>	<b>2,797,657,114.43</b>	<b>68,754,830</b>	<b>170,424</b>
Transportation	Value Traded	Volume Traded	No. of Trades
SISCO HOLDING	637,066,237.05	21,292,848	45,694
SGS	719,420,320.90	21,134,224	56,131
SAPTCO	512,372,221.72	25,989,390	42,466
BATIC <sup>(2)</sup>	30,853,584.21	15,031,725	4,035
BUDGET SAUDI	402,460,484.10	5,422,545	43,038
THEEB	803,905,949.30	12,776,663	39,069
LUMI	596,459,654.30	5,998,367	45,160
SAL	3,488,005,211.40	20,749,710	178,077
<b>Total</b>	<b>7,190,543,662.98</b>	<b>128,395,472</b>	<b>453,670</b>
Consumer Durables & Apparel	Value Traded	Volume Traded	No. of Trades
NASEEJ	1,402,177,031.50	24,603,145	81,853
SIDC	77,567,885.84	7,026,930	12,991
ALABDULLATIF	99,774,719.56	6,200,809	13,530
LAZURDE	178,445,910.98	12,855,547	19,117
ALASEEL	237,516,310.00	49,543,780	30,594
FITAIHI GROUP	73,787,769.57	23,884,127	15,378
<b>Total</b>	<b>2,069,269,627.45</b>	<b>124,114,338</b>	<b>173,463</b>

## Market Statistics - December 2023

Consumer Services	Value Traded	Volume Traded	No. of Trades
SEERA	793,593,596.00	31,127,784	58,095
ALHOKAIR GROUP	101,282,981.76	45,997,164	22,591
FITNESS TIME	717,281,920.60	3,814,911	50,755
DUR **	0.00	0	0
TECO	193,516,163.59	318,560,611	37,202
ALKHALEEJ TRNG	438,606,876.66	18,262,782	29,967
NCLE	240,144,174.00	2,090,904	21,290
ATAA	202,381,341.60	2,850,910	17,186
HERFY FOODS	87,631,128.10	2,746,399	10,832
RAYDAN	137,147,591.14	5,264,011	14,961
DWF	1,428,181,779.80	10,603,073	90,871
ALAMAR	1,355,545,703.00	14,068,450	105,650
AMERICANA	1,518,104,161.05	474,737,151	152,968
<b>Total</b>	<b>7,213,417,417.30</b>	<b>930,124,150</b>	<b>612,368</b>
Media and Entertainment	Value Traded	Volume Traded	No. of Trades
TAPRCO	195,853,489.72	11,583,335	22,411
ALARABIA	758,248,058.60	3,625,607	63,625
SRMG	489,546,513.80	2,996,946	32,206
<b>Total</b>	<b>1,443,648,062.12</b>	<b>18,205,888</b>	<b>118,242</b>
Consumer Discretionary Distribution & Retail	Value Traded	Volume Traded	No. of Trades
SHAKER <sup>(1)</sup>	29,619,650.84	1,229,286	3,913
EXTRA	1,052,474,933.20	12,528,994	62,679
SACO	537,803,152.45	14,991,614	46,306
SASCO	1,148,909,457.00	17,610,255	61,752
BAAZEEM	183,175,972.70	2,895,302	14,937
JARIR	493,320,299.94	32,702,560	76,666
ABO MOATI	182,277,806.60	6,287,420	18,985
ALSAIF GALLERY	417,002,875.70	48,480,554	39,419
CENOMI RETAIL	358,247,668.44	20,875,952	47,151
<b>Total</b>	<b>4,402,831,816.87</b>	<b>157,601,937</b>	<b>371,808</b>
Consumer Staples Distribution & Retail	Value Traded	Volume Traded	No. of Trades
A.OTHAIM MARKET	306,227,428.26	23,294,343	56,576
FARM SUPERSTORES	175,494,481.86	7,981,970	19,347
ANAAM HOLDING	63,549,659.50	69,314,360	18,594
THIMAR	362,322,013.08	28,231,255	43,596
BINDAWOOD	364,890,900.31	58,806,803	49,682
ALMUNAJEM	924,794,244.80	13,181,318	50,821
ALDAWAA	377,289,191.60	3,665,883	26,427
NAHDI	1,367,061,688.20	10,175,193	93,335
<b>Total</b>	<b>3,941,629,607.61</b>	<b>214,651,125</b>	<b>358,378</b>
Food & Beverages	Value Traded	Volume Traded	No. of Trades
SAVOLA GROUP	597,435,445.00	15,890,306	39,845
WAFRAH	615,127,788.90	15,102,458	51,614
SADAFCO	180,457,209.60	548,538	18,507
ALMARAI	959,278,888.80	16,779,809	59,832
TANMIAH	528,113,659.00	5,246,632	32,182
NAQI	540,760,822.20	7,007,751	35,729
FIRST MILLS	683,010,506.70	9,380,413	44,140
SINAD HOLDING	103,693,815.10	7,868,832	12,327
HB	108,535,703.90	2,147,289	12,397
NADEC	1,121,592,553.37	42,650,701	101,226
GACO	145,156,100.72	8,015,943	16,463
TADCO	172,953,870.60	10,079,087	22,285
SFICO	134,149,903.74	5,653,601	17,809
SHARQIYAH DEV	115,915,776.94	6,360,460	17,164
ALJOUF	243,163,663.45	5,186,537	22,496
JAZADCO	194,487,568.78	12,998,069	20,105
<b>Total</b>	<b>6,443,833,276.80</b>	<b>170,916,426</b>	<b>524,121</b>
Health Care Equipment & Svc	Value Traded	Volume Traded	No. of Trades
AYYAN	136,282,343.98	9,127,381	19,680
CHEMICAL	316,159,676.39	77,284,315	42,736
MOUWASAT	949,206,852.40	8,495,016	56,515
DALLAH HEALTH	245,183,299.00	1,421,503	17,312
CARE	561,854,921.80	3,530,258	56,902
ALHAMMADI	807,223,059.60	13,637,037	50,815
SAUDI GERMAN HEALTH	1,472,311,056.20	16,900,969	87,748
SULAIMAN ALHABIB	745,538,990.60	2,660,358	40,348
EQUIPMENT HOUSE	238,579,703.50	5,224,896	22,633
<b>Total</b>	<b>5,472,339,903.47</b>	<b>138,281,733</b>	<b>394,689</b>
Pharma, Biotech & Life Science	Value Traded	Volume Traded	No. of Trades
SPIMACO	282,730,401.80	7,602,028	30,825
JAMJOOM PHARMA	886,891,922.60	8,006,586	65,273
<b>Total</b>	<b>1,169,622,324.40</b>	<b>15,608,614</b>	<b>96,098</b>
Banks	Value Traded	Volume Traded	No. of Trades
RIBL	832,286,712.85	29,923,145	35,052
BJAZ	1,312,523,856.24	72,383,472	81,088
SAIB	238,501,492.00	15,513,162	26,482
BSFR	477,951,314.50	12,417,211	39,652
SAB	895,325,683.35	25,317,086	44,780
ANB	588,871,978.07	24,240,997	36,683
ALRAJHI	7,690,784,349.50	94,356,136	224,116
ALBILAD	1,456,457,596.15	36,164,949	93,845
ALINMA	3,047,490,676.30	81,713,940	117,169
SNB	3,374,816,410.30	91,378,256	83,950
AMLAK <sup>(1)</sup>	4,560,957.78	354,008	1,635
SHL <sup>(2)</sup>	1,455,312.98	74,463	830
<b>Total</b>	<b>19,921,026,340.02</b>	<b>483,836,825</b>	<b>785,282</b>
Financial Services	Value Traded	Volume Traded	No. of Trades
TADAWUL GROUP	746,666,093.40	4,074,589	36,531
AMLAK	41,493,403.14	3,045,541	9,582
SHL	29,219,377.32	1,553,804	8,071
SAIC	537,352,848.65	18,865,617	33,331
SINAD HOLDING <sup>(1)</sup>	34,998,812.56	2,885,985	4,559
NAYIFAT	119,937,721.52	8,214,420	20,711
MRNA	245,151,887.98	20,914,853	31,177
ALBAHA	33,360,764.48	239,587,489	30,192
KINGDOM	23,157,316.16	3,282,920	4,496
<b>Total</b>	<b>1,811,338,225.21</b>	<b>302,425,218.00</b>	<b>178,650.00</b>

## Market Statistics - December 2023

Insurance	Value Traded	Volume Traded	No. of Trades
TAWUNIYA	546,670,618.20	4,243,373	35,167
JAZIRA TAKAFUL	58,666,441.86	3,552,714	9,598
MALATH INSURANCE	261,000,580.10	15,866,063	24,860
MEDGULF	153,426,719.96	10,814,141	19,233
ALLIANZ SF	34,122,687.66	2,066,463	6,015
SALAMA	167,309,430.86	8,685,192	26,435
WALAA	176,349,593.34	9,666,912	13,405
ARABIAN SHIELD	180,709,693.54	10,118,565	19,740
SAICO	69,850,647.38	4,695,981	7,756
GULF UNION ALAHLIA	113,881,005.46	7,186,369	10,311
ACIG	72,141,514.22	5,227,566	9,992
AICC	216,204,954.26	15,184,509	15,028
ALETIHAD	54,634,534.84	3,014,871	9,072
ALSAGR INSURANCE	244,127,613.95	9,663,299	23,154
UCA	126,376,323.85	14,056,226	21,005
SAUDI RE	146,459,777.72	7,996,795	12,551
BUPA ARABIA	514,802,197.20	2,449,302	38,113
ALRAJHI TAKAFUL	561,977,789.20	7,884,507	54,362
CHUBB	145,536,346.65	6,239,370	13,720
GIG	70,138,694.95	2,667,399	7,888
GULF GENERAL	73,727,103.43	9,585,201	12,851
BURUJ	60,918,306.56	3,257,420	7,861
LIVA	104,638,681.42	5,921,476	15,590
WATANIYA	143,769,078.50	8,150,564	27,968
AMANA INSURANCE	377,593,915.82	29,095,488	37,049
ENAYA	600,955,738.24	39,161,317	57,489
<b>Total</b>	<b>5,275,989,989.17</b>	<b>246,451,083</b>	<b>536,213</b>
Software & Services	Value Traded	Volume Traded	No. of Trades
MIS	405,790,648.80	3,126,174	17,674
ARAB SEA	379,263,623.28	52,886,703	49,282
SOLUTIONS	1,097,587,564.40	3,344,504	59,322
ELM	1,722,219,886.20	2,174,104	95,987
2P	350,065,491.06	14,964,626	31,389
<b>Total</b>	<b>3,954,927,213.74</b>	<b>76,496,111</b>	<b>253,654</b>
Telecommunication Services	Value Traded	Volume Traded	No. of Trades
STC	2,681,465,239.85	68,448,689	146,767
ETIHAD ETISALAT	1,058,263,253.45	22,487,433	70,036
ZAIN KSA	881,350,541.62	62,058,952	55,791
ATHEEB TELECOM	2,504,488,954.80	15,466,855	120,324
<b>Total</b>	<b>7,125,567,989.72</b>	<b>168,461,929</b>	<b>392,918</b>
Utilities	Value Traded	Volume Traded	No. of Trades
GASCO	345,854,261.00	5,353,196	31,529
AWPT	718,728,669.60	4,085,453	47,182
ACWA POWER	1,387,067,299.60	5,639,307	70,222
MARAFIQ	1,237,984,017.10	20,403,732	75,384
SAUDI ELECTRICITY	366,070,356.92	19,762,821	40,921
<b>Total</b>	<b>4,055,704,604.22</b>	<b>55,244,509</b>	<b>265,238</b>
REITs	Value Traded	Volume Traded	No. of Trades
RIYAD REIT	32,744,720.67	3,852,621	16,942
ALJAZIRA REIT	48,368,259.40	2,854,934	9,793
JADWA REIT ALHARAMAIN	14,145,881.02	2,168,437	5,359
TALEEM REIT	24,528,831.40	2,223,665	7,551
AL MAATHER REIT	13,524,124.46	1,446,902	7,973
MUSHARAKA REIT	11,057,881.09	1,957,983	9,079
MULKIA REIT	22,833,121.64	3,804,296	10,245
SICO SAUDI REIT	12,257,913.87	2,729,519	4,301
ALAHLI REIT 1	27,584,834.45	3,241,744	14,054
DERAYAH REIT	20,393,685.89	2,479,038	16,071
AI RAJHI REIT	50,934,388.33	5,774,067	28,007
JADWA REIT SAUDI	39,975,071.98	3,062,718	12,845
SEDCO CAPITAL REIT	45,294,338.07	5,182,314	17,813
ALINMA RETAIL REIT	19,242,769.86	4,151,882	7,394
MEFIC REIT	6,451,567.29	1,327,705	2,919
BONYAN REIT	27,088,114.13	2,812,151	8,281
ALKHABEER REIT	26,677,108.28	4,403,263	11,590
ALINMA HOSPITALITY REIT	22,557,584.20	2,370,464	16,713
<b>Total</b>	<b>465,660,196.03</b>	<b>55,843,703</b>	<b>206,930</b>
Real Estate Mgmt & Dev't	Value Traded	Volume Traded	No. of Trades
ALAKARIA	563,377,726.48	38,091,469	46,009
TAIBA	291,830,471.40	11,088,353	20,936
MCDC	202,084,365.10	2,712,064	17,921
ARDCO	72,216,195.00	3,445,980	12,069
EMAAR EC	200,767,523.46	26,111,781	29,358
RED SEA	35,555,498.84	1,537,873	7,812
JABAL OMAR	762,858,500.00	33,612,043	40,837
DAR ALARKAN	1,205,929,115.44	84,280,255	78,680
KEC	71,567,382.30	5,140,066	8,364
ALANDALUS	89,574,140.22	4,403,850	7,318
CENOMI CENTERS	704,003,129.70	34,699,695	45,804
RETAL	147,303,404.31	17,843,687	24,749
SUMOU ***	73,643,570.00	1,700,515	7,806
<b>Total</b>	<b>4,420,711,022.25</b>	<b>264,667,631</b>	<b>347,663</b>
Total Market	126,247,382,286.54	4,889,284,059	8,697,481

\* Suspended  
 \*\* Delisted  
 \*\*\* The Company transferred from Parallel Market (NOMU) to the Main Market  
 (1) GICS Classification

## Market Statistics - 4<sup>th</sup> Quarter 2023

Energy	Value Traded	Volume Traded	No. of Trades
SARCO	922,494,043.00	10,793,952	80,658
SAUDI ARAMCO	28,222,233,829.45	847,139,379	568,442
PETRO RABIGH	1,042,133,636.65	100,889,008	129,543
ARABIAN DRILLING	2,510,387,546.20	13,760,789	173,127
ADES	10,192,546,835.46	520,166,334	771,844
BAHRI	611,716,360.20	27,565,285	66,780
ALDREES	2,109,100,942.60	15,798,383	179,655
<b>Total</b>	<b>45,610,613,193.56</b>	<b>1,536,113,130</b>	<b>1,970,049</b>
Materials	Value Traded	Volume Traded	No. of Trades
TAKWEEN	209,735,675.76	14,627,078	49,123
MEPCO	1,111,079,456.45	35,828,799	97,446
BCI	170,531,335.20	5,356,868	28,716
MAADEN	3,141,138,245.10	78,023,668	226,017
ASLAK	281,034,223.70	10,159,963	39,162
ALYAMAMAH STEEL	409,147,411.30	17,693,118	59,755
SSP	1,704,983,785.00	49,179,525	138,651
EAST PIPES	1,171,827,108.30	16,617,273	77,626
AMAK	1,138,440,061.20	21,718,259	117,721
CHEMANOL	492,903,471.60	25,012,018	73,072
SABIC	7,535,589,396.90	94,195,631	417,054
SABIC AGRI-NUTRIENTS	3,167,307,356.40	23,565,525	178,866
TASNEE	1,479,105,310.08	123,369,109	149,349
NGC	205,230,811.16	9,377,439	32,885
ZOUJAJ	623,224,583.15	17,371,882	62,929
ALUJAIN	643,215,282.75	16,252,170	66,308
FIPCO	1,791,828,637.90	37,120,748	146,654
APC	3,765,794,976.20	34,568,127	206,442
NAMA CHEMICALS	212,095,933.35	6,771,796	22,250
MAADANIYAH	229,311,333.52	12,829,125	36,316
LUBEREF	4,139,479,414.60	30,606,439	206,904
ZAMIL INDUST	759,732,998.04	33,747,145	97,593
SIIG	1,113,537,842.30	49,521,791	157,451
YANSAB	1,525,852,770.20	40,016,311	211,359
SPM	889,488,665.30	22,237,123	74,889
SIPCHEM	3,573,806,936.05	106,810,465	235,422
ADVANCED	1,405,929,495.80	37,077,310	173,839
SAUDI KAYAN	1,030,945,992.80	92,473,260	120,168
SVCP	268,790,996.15	5,792,543	20,791
HCC	189,423,385.32	15,765,945	35,890
NAJRAN CEMENT	323,040,671.50	28,898,158	58,769
CITY CEMENT	355,650,435.52	18,986,357	51,823
NORTHERN CEMENT	192,559,253.58	18,354,113	41,521
UACC	107,550,132.22	6,656,277	26,275
OASIS	260,981,287.50	7,513,456	32,820
ALKATHIRI	429,422,576.00	164,049,539	79,052
ACC	211,127,000.05	6,346,619	28,549
YSCC	524,573,644.80	16,478,992	46,808
SAUDI CEMENT	325,807,667.05	6,278,473	47,877
QACCO	121,834,477.90	1,927,952	32,710
SPCC	136,593,053.45	3,221,928	28,865
YCC	225,783,579.95	6,640,200	36,624
EPCCO	98,449,798.10	2,618,317	28,360
TCC	163,338,807.00	11,474,914	29,608
JOUF CEMENT	112,605,257.72	9,421,853	18,049
RIYADH CEMENT ***	133,635,850.20	3,876,023	17,947
<b>Total</b>	<b>48,103,466,384.12</b>	<b>1,396,429,624</b>	<b>4,166,305</b>
Capital Goods	Value Traded	Volume Traded	No. of Trades
ASTRA INDUSTRIAL	1,829,895,107.60	17,728,493	131,779
SHAKER	346,929,599.45	13,087,912	29,148
BAWAN	871,704,872.05	22,735,167	85,369
EIC	1,015,176,244.97	425,129,728	182,044
SAUDI CERAMICS	960,117,471.44	37,235,273	96,187
SAUDI CABLE *	0.00	0	0
AMIANITIT	804,983,732.00	17,096,954	86,028
ALBAPTAIN	669,785,707.77	29,087,187	73,063
SVCP <sup>(1)</sup>	199,051,477.50	4,723,037	25,021
MESC	932,990,927.40	49,361,160	100,885
BATIC	151,776,404.71	71,495,159	19,568
SIECO	476,524,578.83	17,771,061	50,408
ALOMRAN	907,352,022.65	22,454,199	89,024
RIYADH CABLES	2,122,803,276.90	27,127,796	256,836
<b>Total</b>	<b>11,289,091,423.27</b>	<b>755,033,126</b>	<b>1,225,360</b>
Commercial & Professional Svc	Value Traded	Volume Traded	No. of Trades
MAHARAH	1,619,847,183.30	24,673,680	106,926
SADR	397,759,959.66	128,132,578	74,751
ALMAWARID	2,379,003,148.20	20,175,247	137,242
SPPC	219,141,324.52	14,379,170	31,869
CATRION	2,272,828,541.90	20,318,856	122,181
<b>Total</b>	<b>6,888,580,157.58</b>	<b>207,679,531</b>	<b>472,969</b>
Transportation	Value Traded	Volume Traded	No. of Trades
SISCO HOLDING	1,278,046,051.64	46,463,855	112,316
SGS	1,428,594,323.30	45,527,207	124,995
SAPTCO	1,212,342,377.10	66,744,495	121,799
BATIC <sup>(2)</sup>	291,853,736.72	146,698,491	45,115
BUDGET SAUDI	987,170,170.70	14,154,702	120,721
THEEB	1,807,299,683.10	29,467,186	153,821
LUMI	3,135,633,341.10	33,960,449	236,804
SAL	9,516,952,269.20	65,435,636	489,248
<b>Total</b>	<b>19,657,891,952.86</b>	<b>448,452,021</b>	<b>1,404,819</b>
Consumer Durables & Apparel	Value Traded	Volume Traded	No. of Trades
NASEEJ	2,263,762,003.60	42,220,491	151,113
SIDC	157,219,417.70	14,702,517	31,398
ALABDULLATIF	260,033,884.46	16,758,822	37,972
LAZURDE	325,714,708.32	24,152,414	45,518
ALASEEL	727,868,119.46	151,704,920	88,705
FITAIHI GROUP	196,399,316.87	66,065,481	45,846
<b>Total</b>	<b>3,930,997,450.41</b>	<b>315,604,645</b>	<b>400,552</b>

## Market Statistics - 4<sup>th</sup> Quarter 2023

Consumer Services	Value Traded	Volume Traded	No. of Trades
SEERA	2,418,700,665.98	99,084,992	211,433
ALHOKAIR GROUP	296,994,689.30	140,140,655	71,389
FITNESS TIME	1,891,526,397.20	11,364,954	159,333
DUR **	138,320,288.50	5,406,756	16,249
TECO	590,622,591.16	946,761,933	116,149
ALKHALEEJ TRNG	1,056,708,787.08	48,051,357	79,714
NCLE	628,755,913.60	5,817,931	70,636
ATAA	463,141,529.40	6,812,850	48,130
HERFY FOODS	188,647,676.30	6,041,759	30,904
RAYDAN	269,707,693.89	10,546,607	33,602
DWF	3,262,109,431.60	25,324,717	215,075
ALAMAR	1,834,689,201.80	17,947,737	145,869
AMERICANA	3,539,498,432.02	1,027,613,665	396,571
<b>Total</b>	<b>16,579,423,297.83</b>	<b>2,350,915,913</b>	<b>1,595,054</b>
Media and Entertainment	Value Traded	Volume Traded	No. of Trades
TAPRCO	417,342,554.66	24,543,405	52,475
ALARABIA	2,545,863,040.80	13,011,614	217,172
SRMG	1,501,937,133.60	9,751,401	109,592
<b>Total</b>	<b>4,465,142,729.06</b>	<b>47,306,420</b>	<b>379,239</b>
Consumer Discretionary Distribution & Retail	Value Traded	Volume Traded	No. of Trades
SHAKER <sup>(1)</sup>	463,908,639.01	20,569,112	59,266
EXTRA	2,743,043,529.80	33,790,475	162,342
SACO	641,442,848.46	18,747,531	68,095
SASCO	2,168,051,771.05	35,805,311	141,232
BAAZEEM	416,177,504.30	6,800,728	38,295
JARIR	1,763,666,281.64	119,892,556	282,246
ABO MOATI	353,987,320.68	12,764,786	43,868
ALSAIF GALLERY	739,908,226.64	89,489,725	98,070
CENOMI RETAIL	1,691,280,857.42	91,848,215	197,592
<b>Total</b>	<b>10,981,466,979.00</b>	<b>429,708,439</b>	<b>1,091,006</b>
Consumer Staples Distribution & Retail	Value Traded	Volume Traded	No. of Trades
A.OTHAIM MARKET	763,491,908.38	58,959,673	163,819
FARM SUPERSTORES	324,445,652.76	14,993,567	51,905
ANAAM HOLDING	332,782,056.60	358,105,699	85,802
THIMAR	1,670,331,936.71	121,918,168	203,766
BINDAWOOD	653,653,829.75	106,221,639	95,991
ALMUNAJEM	2,017,370,600.90	29,792,462	124,947
ALDAWAA	1,053,718,155.40	10,623,409	108,746
NAHDI	2,844,975,073.00	20,954,385	213,840
<b>Total</b>	<b>9,660,769,213.50</b>	<b>721,569,002</b>	<b>1,048,816</b>
Food & Beverages	Value Traded	Volume Traded	No. of Trades
SAVOLA GROUP	1,608,670,024.90	42,986,301	122,928
WAFRAH	1,624,303,557.75	42,045,028	147,250
SADAFSCO	714,673,844.40	2,320,601	77,643
ALMARAI	2,438,533,763.10	43,099,001	195,008
TANMIAH	1,369,176,812.40	14,366,434	97,794
NAQI	1,006,534,003.90	13,803,342	78,157
FIRST MILLS	2,226,396,923.80	31,660,234	160,550
SINAD HOLDING	103,693,815.10	7,868,832	12,327
HB	247,438,112.35	5,089,158	35,778
NADEC	1,777,594,061.82	72,403,066	204,747
GACO	369,059,766.78	21,224,513	53,165
TADCO	418,982,508.70	25,813,063	62,374
SFICO	411,870,807.78	17,643,319	57,507
SHARQIYAH DEV	311,599,272.42	17,953,238	50,398
ALJOUF	397,237,293.50	8,650,940	42,009
JAZADCO	339,747,959.86	23,670,601	40,763
<b>Total</b>	<b>15,365,512,528.56</b>	<b>390,597,671</b>	<b>1,438,398</b>
Health Care Equipment & Svc	Value Traded	Volume Traded	No. of Trades
AYYAN	319,296,442.14	22,145,519	56,737
CHEMICAL	929,500,684.38	227,751,667	141,954
MOUWASAT	3,236,594,926.40	30,196,461	219,821
DALLAH HEALTH	1,223,966,729.40	8,024,020	69,725
CARE	1,596,880,293.80	11,340,161	147,076
ALHAMMADI	1,847,442,911.45	32,741,849	145,583
SAUDI GERMAN HEALTH	3,446,890,938.70	46,071,459	240,722
SULAIMAN ALHABIB	3,266,789,911.40	12,763,234	187,024
EQUIPMENT HOUSE	545,479,700.05	12,327,009	66,705
<b>Total</b>	<b>16,412,842,537.72</b>	<b>403,361,379</b>	<b>1,275,347</b>
Pharma, Biotech & Life Science	Value Traded	Volume Traded	No. of Trades
SPIMACO	701,912,484.70	20,714,049	100,641
JAMJOOM PHARMA	2,499,830,728.20	22,654,156	189,616
<b>Total</b>	<b>3,201,743,212.90</b>	<b>43,368,205</b>	<b>290,257</b>
Banks	Value Traded	Volume Traded	No. of Trades
RIBL	3,065,586,709.10	113,347,485	142,978
BJAZ	2,853,854,401.88	165,955,231	228,177
SAIB	804,743,309.18	53,980,858	87,257
BSFR	1,743,645,641.20	47,246,261	138,788
SAB	2,713,099,642.55	79,658,027	141,291
ANB	2,262,169,931.43	95,209,955	166,771
ALRAJHI	20,747,733,539.60	283,249,228	715,210
ALBILAD	3,029,078,750.55	77,651,179	207,036
ALINMA	9,223,757,659.45	265,036,289	390,422
SNB	12,710,427,684.80	369,418,033	287,096
AMLAK <sup>(1)</sup>	48,185,754.84	3,781,229	17,496
SHL <sup>(1)</sup>	47,727,708.26	2,561,003	14,131
<b>Total</b>	<b>59,250,010,732.84</b>	<b>1,557,094,778</b>	<b>2,536,653</b>
Financial Services	Value Traded	Volume Traded	No. of Trades
TADAWUL GROUP	2,226,961,349.20	12,512,102	141,326
AMLAK	41,493,403.14	3,045,541	9,582
SHL	29,219,377.32	1,553,804	8,071
SAIC	1,633,337,271.97	58,001,801	111,551
SINAD HOLDING <sup>(1)</sup>	157,917,243.93	14,243,984	28,119
NAYIFAT	231,718,261.62	16,600,081	47,605
MRNA	415,060,592.93	36,595,336	64,328
ALBAHA	126,545,300.97	912,229,935	97,711
KINGDOM	60,760,964.06	8,636,568	14,446
<b>Total</b>	<b>4,923,013,765.14</b>	<b>1,063,419,152.00</b>	<b>522,739.00</b>

## Market Statistics - 4<sup>th</sup> Quarter 2023

Insurance	Value Traded	Volume Traded	No. of Trades
TAWUNIYA	2,622,990,432.00	21,601,971	156,789
JAZIRA TAKAFUL	154,511,085.54	9,854,180	27,967
MALATH INSURANCE	757,995,423.36	44,389,737	85,004
MEDGULF	691,688,003.54	48,429,130	80,297
ALLIANZ SF	85,723,135.72	5,218,874	15,148
SALAMA	733,294,207.22	36,074,985	102,009
WALAA	466,234,235.74	26,291,420	42,640
ARABIAN SHIELD	517,271,526.06	28,281,044	70,303
SAICO	210,780,748.46	15,126,460	24,437
GULF UNION ALAHLIA	374,644,776.26	25,486,381	40,092
ACIG	224,021,159.44	17,176,754	36,470
AICC	633,202,692.76	46,960,993	46,018
ALETIHAD	224,551,291.62	11,800,049	36,251
ALISAGR INSURANCE	1,222,268,816.65	51,901,351	127,144
UCA	281,036,850.44	31,081,851	54,748
SAUDI RE	568,409,112.84	31,580,282	61,498
BUPA ARABIA	2,194,081,189.60	10,519,063	200,969
ALRAJHI TAKAFUL	1,133,835,462.00	17,013,057	103,849
CHUBB	201,832,862.53	9,073,141	23,045
GIG	241,414,423.95	8,864,845	28,651
GULF GENERAL	213,649,588.17	28,381,244	40,893
BURUJ	134,572,977.96	7,096,926	18,363
LIVA	199,100,184.04	11,606,823	33,297
WATANIYA	346,561,601.84	20,114,068	83,978
AMANA INSURANCE	750,065,119.62	60,973,930	82,664
ENAYA	1,098,669,980.40	79,478,680	119,326
ALINMA TOKIO M **	324,278,363.18	21,995,763	48,586
<b>Total</b>	<b>16,606,685,250.94</b>	<b>726,373,002</b>	<b>1,790,436</b>
Software & Services	Value Traded	Volume Traded	No. of Trades
MIS	1,484,705,598.20	11,405,506	59,411
ARAB SEA	1,022,833,394.46	155,428,072	151,438
SOLUTIONS	2,927,174,074.20	9,159,116	192,686
ELM	5,551,296,106.80	7,406,006	334,679
2P	723,872,716.32	32,118,734	83,329
<b>Total</b>	<b>11,709,881,889.98</b>	<b>215,517,434</b>	<b>821,543</b>
Telecommunication Services	Value Traded	Volume Traded	No. of Trades
STC	9,669,431,321.30	256,748,710	590,967
ETIHAD ETISALAT	2,961,168,931.15	64,278,324	238,634
ZAIN KSA	2,881,415,328.34	207,005,604	186,265
ATHEEB TELECOM	10,538,604,818.80	70,622,388	532,659
<b>Total</b>	<b>26,050,620,399.59</b>	<b>598,655,026</b>	<b>1,548,525</b>
Utilities	Value Traded	Volume Traded	No. of Trades
GASCO	750,091,950.00	12,184,894	82,307
AWPT	1,150,569,409.60	7,077,176	84,678
ACWA POWER	5,205,610,318.40	23,326,105	257,052
MARAFIQ	3,988,597,622.00	69,251,317	274,196
SAUDI ELECTRICITY	1,362,277,362.74	75,485,041	168,733
<b>Total</b>	<b>12,457,146,662.74</b>	<b>187,324,533</b>	<b>866,966</b>
REITs	Value Traded	Volume Traded	No. of Trades
RIYAD REIT	87,861,661.86	10,605,489	57,502
ALJAZIRA REIT	90,073,480.02	5,221,897	24,716
JADWA REIT ALHARAMAIN	42,620,508.53	6,390,264	25,756
TALEEM REIT	53,734,532.66	4,921,020	25,614
AL MAATHER REIT	51,734,963.89	5,606,460	23,719
MUSHARAKA REIT	32,026,670.04	5,666,563	31,437
MULKIA REIT	57,809,846.00	9,630,420	33,674
SICO SAUDI REIT	29,374,534.10	6,530,279	13,522
ALAHLI REIT 1	73,055,586.73	9,008,044	34,367
DERAYAH REIT	59,522,508.93	7,427,164	43,624
AI RAJHI REIT	192,050,577.75	22,577,771	99,050
JADWA REIT SAUDI	164,691,781.56	12,809,365	36,123
SEDCO CAPITAL REIT	124,494,925.03	15,186,059	56,928
ALINMA RETAIL REIT	37,665,223.36	8,188,648	19,420
MEFIC REIT	22,841,353.58	4,781,447	9,370
BONYAN REIT	66,633,065.59	7,051,597	26,200
ALKHABEER REIT	60,669,168.11	9,794,427	37,406
ALINMA HOSPITALITY REIT	42,218,802.45	4,563,686	33,019
<b>Total</b>	<b>1,289,079,190.19</b>	<b>155,960,600</b>	<b>631,447</b>
Real Estate Mgmt & Dev't	Value Traded	Volume Traded	No. of Trades
ALAKARIA	838,806,802.64	59,877,738	79,390
TAIBA	443,015,767.35	16,616,359	37,248
MCDC	516,031,575.90	7,336,874	40,069
ARDCO	207,240,324.08	10,089,898	36,265
EMAAR EC	603,861,879.12	80,343,819	101,520
RED SEA	124,982,388.82	5,587,408	34,215
JABAL OMAR	2,960,608,250.70	137,214,421	172,099
DAR ALARKAN	5,213,035,361.58	347,341,145	212,021
KEC	287,390,393.82	21,153,397	37,649
ALANDALUS	137,671,026.54	6,608,275	19,020
CENOMI CENTERS	1,810,655,902.02	90,708,406	130,356
RETAL	951,429,069.96	117,538,542	97,218
SUMOU ***	397,400,027.95	9,342,461	45,619
<b>Total</b>	<b>14,492,128,770.48</b>	<b>909,758,743</b>	<b>1,042,689</b>
Total Market	358,926,107,722.27	14,460,242,374	26,519,169

\* Suspended

\*\* Deleted

\*\*\* The Company transferred from Parallel Market (NOMU) to the Main Market

[1] GICS Classification

## Market Statistics - 2023

Energy	Value Traded	Volume Traded	No. of Trades
SARCO	5,074,778,174.40	58,840,490	375,288
SAUDI ARAMCO	78,119,445,509.85	2,382,942,760	2,421,280
PETRO RABIGH	6,964,882,108.83	642,212,612	645,005
ARABIAN DRILLING	9,031,595,664.60	55,937,660	595,922
ADES	10,192,546,835.46	520,166,334	771,844
BAHRI	5,067,075,037.76	234,784,317	349,930
ALDREES	5,831,963,071.30	49,386,920	468,596
<b>Total</b>	<b>120,282,286,402.20</b>	<b>3,944,271,093</b>	<b>5,627,865</b>
Materials	Value Traded	Volume Traded	No. of Trades
TAKWEEN	1,323,434,999.10	71,873,046	264,410
MEPCO	6,641,313,085.25	199,755,510	467,357
BCI	1,270,477,080.35	35,423,937	141,182
MAADEN	17,127,141,612.80	396,309,822	1,025,680
ASLAK	1,276,779,369.19	42,816,864	148,633
ALYAMAMAH STEEL	1,765,723,071.41	71,274,581	224,961
SSP	4,683,468,576.30	145,377,823	374,761
EAST PIPES	3,675,546,971.90	58,188,983	256,559
AMAK	5,325,157,638.10	95,455,983	514,195
CHEMANOL	4,517,698,376.46	184,997,972	382,509
SABIC	30,086,616,436.80	345,701,254	1,406,095
SABIC AGRI-NUTRIENTS	22,545,888,843.40	169,063,741	1,091,868
TASNEE	7,319,997,403.84	558,277,778	622,855
NGC	1,763,505,027.07	72,010,459	196,214
ZOUJAJ	3,504,626,976.10	99,275,965	284,132
ALUJAIN	3,314,594,138.20	79,708,442	279,580
FIPCO	4,124,971,625.80	90,098,056	336,209
APC	7,755,785,286.70	95,319,378	483,900
NAMA CHEMICALS	1,720,726,724.15	50,757,905	141,434
MAADANIYAH	1,247,369,260.56	64,230,432	176,015
LUBEREF	28,359,182,729.70	228,931,688	1,099,028
ZAMIL INDUST	2,718,107,992.34	124,665,182	307,024
SIIG	4,175,199,846.57	174,188,672	503,686
YANSAB	7,093,960,501.10	167,156,359	722,458
SPM	2,933,805,904.45	87,150,813	241,221
SIPCHEM	17,149,713,000.10	475,778,201	945,171
ADVANCED	5,862,195,822.80	135,855,711	671,403
SAUDI KAYAN	5,617,108,316.58	450,716,352	577,671
SVCP	268,790,996.15	5,792,543	20,791
HCC	734,229,671.46	60,441,978	118,765
NAJRAN CEMENT	1,978,427,980.30	150,630,936	253,004
CITY CEMENT	1,147,227,004.17	55,339,157	166,903
NORTHERN CEMENT	1,040,997,019.22	90,849,532	174,944
UACC	661,212,274.64	37,860,126	116,460
OASIS	1,539,020,219.50	42,418,012	154,961
ALKATHIRI	3,637,684,460.10	1,169,310,954	443,110
ACC	1,232,564,717.90	34,564,778	138,238
YSCC	1,961,491,247.20	59,836,926	158,775
SAUDI CEMENT	1,650,273,210.75	29,994,466	181,949
QACCO	781,209,019.70	11,356,720	141,821
SPCC	944,655,874.30	19,098,133	128,230
YCC	1,469,420,400.65	40,022,428	162,952
EPCCO	359,932,790.15	8,651,245	80,397
TCC	667,217,187.84	43,757,855	107,516
JOUF CEMENT	776,754,040.88	61,326,734	96,929
RIYADH CEMENT ***	133,635,850.20	3,876,023	17,947
<b>Total</b>	<b>225,884,840,582.23</b>	<b>6,695,489,455</b>	<b>16,549,903</b>
Capital Goods	Value Traded	Volume Traded	No. of Trades
ASTRA INDUSTRIAL	4,163,725,618.00	49,258,344	357,392
SHAKER	346,929,599.45	13,087,912	29,148
BAWAN	4,186,558,092.50	127,272,609	467,863
EIC	2,862,183,329.35	1,571,703,608	362,630
SAUDI CERAMICS	6,441,081,542.94	210,029,353	509,815
SAUDI CABLE *	0.00	0	0
AMIANIT	3,869,065,216.00	85,667,983	391,963
ALBABTAIN	1,967,312,720.74	99,039,606	204,112
SVCP <sup>(1)</sup>	1,817,971,757.40	40,169,119	176,506
MESC	2,624,188,560.92	165,105,611	310,683
BATIC	151,776,404.71	71,495,159	19,568
SIECO	4,251,869,344.58	129,386,766	360,719
ALOMRAN	1,928,539,340.25	44,998,666	184,781
RIYADH CABLES	6,275,198,969.65	101,901,555	676,861
<b>Total</b>	<b>40,886,400,496.49</b>	<b>2,709,116,291</b>	<b>4,052,041</b>
Commercial & Professional Svc	Value Traded	Volume Traded	No. of Trades
MAHARAH	5,885,954,562.20	102,089,650	366,566
SADR	3,188,853,949.98	851,616,659	370,615
ALMAWARID	9,925,511,745.20	82,524,228	526,178
SPPC	1,587,655,429.34	89,310,228	169,685
CATRION	8,787,389,375.30	87,212,115	438,483
<b>Total</b>	<b>29,375,365,062.02</b>	<b>1,212,752,880</b>	<b>1,871,527</b>
Transportation	Value Traded	Volume Traded	No. of Trades
SISCO HOLDING	4,363,700,037.78	159,512,716	385,062
SGS	5,631,596,385.28	190,163,783	496,122
SAPTCO	3,177,507,047.46	176,341,400	327,114
BATIC <sup>(2)</sup>	2,123,737,630.20	930,250,031	217,538
BUDGET SAUDI	4,454,590,233.95	69,495,547	342,211
THEEB	5,139,359,934.00	75,059,403	460,488
LUMI	4,628,299,887.60	50,878,289	361,918
SAL	9,516,952,269.20	65,435,636	489,248
<b>Total</b>	<b>39,035,743,425.47</b>	<b>1,717,136,805</b>	<b>3,079,701</b>
Consumer Durables & Apparel	Value Traded	Volume Traded	No. of Trades
NASEEJ	4,661,210,931.60	94,198,062	351,412
SIDC	1,234,247,237.88	101,872,416	181,152
ALABDULLATIF	1,649,684,285.78	92,637,418	198,425
LAZURDE	1,540,612,356.14	108,800,245	206,930
ALASEEL	2,060,415,408.79	439,250,447	238,432
FITAIHI GROUP	2,108,831,712.33	606,943,215	236,399
<b>Total</b>	<b>13,255,001,932.52</b>	<b>1,443,701,803</b>	<b>1,412,750</b>



## Market Statistics - 2023

Consumer Services	Value Traded	Volume Traded	No. of Trades
SEERA	8,157,117,735.52	335,100,409	575,019
ALHOKAIR GROUP	2,169,141,803.69	900,725,670	353,445
FITNESS TIME	6,734,425,602.90	54,774,233	500,256
DUR **	1,167,331,077.80	45,834,746	114,615
TECO	9,329,753,769.43	11,531,669,199	896,694
ALKHALEEJ TRNG	3,510,751,455.72	169,830,226	288,464
NCLE	2,302,946,418.70	22,362,724	269,757
ATAA	2,373,079,285.30	36,994,255	193,092
HERFY FOODS	1,179,037,746.00	33,623,408	148,012
RAYDAN	1,481,042,315.67	55,309,883	172,363
DWF	5,937,640,316.20	43,464,239	429,075
ALAMAR	3,654,624,412.40	31,481,312	309,359
AMERICANA	19,200,355,705.80	5,116,509,302	1,782,634
<b>Total</b>	<b>67,197,247,645.13</b>	<b>18,377,679,606</b>	<b>6,032,785</b>
Media and Entertainment	Value Traded	Volume Traded	No. of Trades
TAPRCO	4,694,391,013.49	237,102,458	464,450
ALARABIA	6,847,265,897.80	41,813,450	468,105
SRMG	3,194,549,984.80	18,782,420	267,222
<b>Total</b>	<b>14,736,206,896.09</b>	<b>297,698,328</b>	<b>1,199,777</b>
Consumer Discretionary Distribution & Retail	Value Traded	Volume Traded	No. of Trades
SHAKER <sup>(1)</sup>	3,199,253,688.41	138,118,642	342,305
EXTRA	9,509,884,072.00	122,201,121	591,803
SACO	1,584,162,068.56	47,538,897	184,610
SASCO	5,708,730,104.60	106,210,276	392,960
BAAZEEM	2,890,790,248.10	43,600,695	217,387
JARIR	7,469,504,913.92	481,727,952	990,275
ABO MOATI	1,866,768,956.63	61,175,268	181,498
ALSAIF GALLERY	5,091,411,969.52	569,371,731	483,460
CENOMI RETAIL	5,526,107,934.36	296,226,332	603,551
<b>Total</b>	<b>42,846,613,956.10</b>	<b>1,866,170,914</b>	<b>3,987,849</b>
Consumer Staples Distribution & Retail	Value Traded	Volume Traded	No. of Trades
A.OTHAIM MARKET	3,971,504,575.20	298,644,718	562,603
FARM SUPERSTORES	1,531,445,458.44	63,245,155	220,487
ANAAM HOLDING	5,128,120,573.66	4,271,451,978	570,753
THIMAR	9,622,116,000.50	437,321,194	831,778
BINDAWOOD	2,470,802,403.31	393,816,169	304,061
ALMUNAJEM	8,271,545,535.30	122,752,026	485,649
ALDAWAA	4,191,701,199.60	46,855,523	409,546
NAHDI	9,455,251,577.20	60,317,040	651,321
<b>Total</b>	<b>44,642,487,323.21</b>	<b>5,694,403,803</b>	<b>4,036,198</b>
Food & Beverages	Value Traded	Volume Traded	No. of Trades
SAVOLA GROUP	5,870,846,165.45	164,799,265	437,023
WAFRAH	5,510,514,029.60	150,229,314	481,376
SADAFCO	2,882,184,598.00	9,371,669	272,777
ALMARAI	7,130,487,686.30	119,284,833	531,987
TANMIAH	3,984,221,639.00	36,814,551	353,928
NAQI	4,845,896,412.50	62,383,273	317,132
FIRST MILLS	11,079,624,248.80	133,945,478	707,551
SINAD HOLDING	103,693,815.10	7,868,832	12,327
HB	1,768,383,140.30	30,341,668	180,798
NADEC	4,395,136,168.41	225,296,089	469,531
GACO	3,168,675,239.97	134,309,962	340,636
TADCO	1,980,243,500.64	112,355,582	264,058
SFICO	3,167,404,922.24	112,112,235	299,580
SHARQIYAH DEV	2,485,270,964.52	116,398,484	248,488
ALJOUF	2,285,680,777.40	45,255,703	205,481
JAZADCO	1,591,002,534.34	109,406,331	179,737
<b>Total</b>	<b>62,249,265,842.57</b>	<b>1,570,173,269</b>	<b>5,302,410</b>
Health Care Equipment & Svc	Value Traded	Volume Traded	No. of Trades
AYYAN	2,264,030,729.42	132,122,260	268,868
CHEMICAL	3,645,742,341.98	921,988,903	425,149
MOUWASAT	7,696,466,549.60	70,356,575	581,508
DALLAH HEALTH	4,429,840,550.40	29,391,473	305,915
CARE	5,663,809,693.50	52,190,249	479,336
ALHAMMADI	6,480,549,102.05	118,924,071	546,531
SAUDI GERMAN HEALTH	10,344,305,171.30	181,964,290	662,282
SULAIMAN ALHABIB	14,108,181,353.20	54,101,330	755,655
EQUIPMENT HOUSE	4,484,128,193.60	91,885,247	345,333
<b>Total</b>	<b>59,117,053,685.05</b>	<b>1,652,924,398</b>	<b>4,370,577</b>
Pharma, Biotech & Life Science	Value Traded	Volume Traded	No. of Trades
SPIMACO	3,618,815,343.14	102,151,521	371,699
JAMJOOM PHARMA	9,345,932,577.40	83,151,829	611,740
<b>Total</b>	<b>12,964,747,920.54</b>	<b>185,303,350</b>	<b>983,439</b>
Banks	Value Traded	Volume Traded	No. of Trades
RIBL	12,064,817,781.50	407,516,783	560,575
BJAZ	15,382,387,261.40	853,244,241	1,066,115
SAIB	1,983,194,936.90	124,094,836	276,593
BSFR	5,546,745,670.45	146,476,870	372,277
SAB	10,942,764,666.60	305,496,620	492,326
ANB	6,913,509,109.51	270,588,486	516,394
ALRAJHI	76,185,552,904.70	1,035,059,839	2,501,561
ALBILAD	8,746,480,013.65	219,454,179	617,492
ALINMA	36,020,825,791.10	1,088,067,294	1,503,435
SNB	46,135,211,601.95	1,298,363,459	1,122,944
AMLAK <sup>(1)</sup>	457,450,790.54	30,110,681	96,384
SHL <sup>(1)</sup>	992,444,860.90	51,028,181	95,716
<b>Total</b>	<b>221,371,385,389.20</b>	<b>5,829,501,469</b>	<b>9,221,812</b>
Financial Services	Value Traded	Volume Traded	No. of Trades
TADAWUL GROUP	12,559,822,644.80	72,511,711	686,033
AMLAK	41,493,403.14	3,045,541	9,582
SHL	29,219,377.32	1,553,804	8,071
SAIC	6,001,124,430.59	214,234,782	436,873
SINAD HOLDING <sup>(1)</sup>	1,379,588,397.26	116,429,428	178,628
NAYIFAT	1,385,003,394.26	87,729,566	213,910
MRNA	1,528,661,252.01	113,387,856	184,858
ALBAHA	2,787,980,158.65	17,171,121,852	481,517
KINGDOM	558,887,189.79	72,869,419	87,822
<b>Total</b>	<b>26,271,780,247.82</b>	<b>17,852,883,959.00</b>	<b>2,287,294.00</b>

## Market Statistics - 2023

Insurance	Value Traded	Volume Traded	No. of Trades
TAWUNIYA	9,319,423,136.50	88,065,732	567,577
JAZIRA TAKAFUL	1,021,348,901.46	65,658,800	145,147
MALATH INSURANCE	3,312,663,760.81	179,403,026	331,917
MEDGULF	2,564,290,842.04	212,708,730	336,706
ALLIANZ SF	623,322,833.90	38,807,877	83,797
SALAMA	2,419,642,415.68	159,350,508	345,359
WALAA	2,503,668,977.32	147,302,080	207,449
ARABIAN SHIELD	2,815,231,298.94	147,497,619	269,112
SAICO	801,168,670.70	59,470,426	93,138
GULF UNION ALAHLIA	1,328,513,926.66	107,873,297	144,425
ACIG	1,049,626,108.02	73,484,970	155,057
AICC	2,488,739,133.92	197,846,277	187,027
ALETHAD	741,269,276.52	39,809,255	98,479
ALSAGR INSURANCE	3,147,233,688.71	151,732,527	349,793
UCA	1,299,429,518.83	141,109,836	214,020
SAUDI RE	1,966,516,119.76	109,057,944	192,609
BUPA ARABIA	6,299,898,122.40	33,442,959	475,606
ALRAJHI TAKAFUL	3,751,960,086.90	70,603,293	285,767
CHUBB	627,362,825.67	30,565,925	70,517
GIG	1,401,850,700.91	49,388,607	126,982
GULF GENERAL	1,686,780,138.89	207,278,508	229,522
BURUJ	546,806,578.96	28,585,557	65,702
LIVA	797,065,147.60	49,063,231	114,942
WATANIYA	1,784,599,989.38	105,546,416	292,715
AMANA INSURANCE	3,178,433,339.82	272,794,131	353,950
ENAYA	3,460,203,882.11	288,203,814	415,753
ALINMA TOKIO M **	1,748,190,092.54	115,080,560	268,031
<b>Total</b>	<b>62,685,239,514.95</b>	<b>3,169,731,905</b>	<b>6,421,099</b>
Software & Services	Value Traded	Volume Traded	No. of Trades
MIS	4,203,066,666.90	30,525,814	180,547
ARAB SEA	6,945,501,265.44	908,646,935	549,810
SOLUTIONS	11,603,265,528.40	38,197,937	761,538
ELM	21,578,191,327.40	35,499,494	1,288,654
2P	5,067,452,563.13	230,593,342	510,567
<b>Total</b>	<b>49,397,477,351.27</b>	<b>1,243,463,522</b>	<b>3,291,116</b>
Telecommunication Services	Value Traded	Volume Traded	No. of Trades
STC	36,145,632,846.50	904,543,165	1,958,188
ETIHAD ETISALAT	10,938,839,639.50	251,248,925	703,435
ZAIN KSA	12,817,643,091.68	948,755,088	832,748
ATHEEB TELECOM	25,916,951,428.50	248,541,050	1,450,742
<b>Total</b>	<b>85,819,067,006.18</b>	<b>2,353,088,228</b>	<b>4,945,113</b>
Utilities	Value Traded	Volume Traded	No. of Trades
GASCO	3,563,634,451.20	57,413,301	280,422
AWPT	2,885,286,845.20	18,949,915	208,035
ACWA POWER	13,340,949,448.20	71,821,546	684,770
MARAFIQ	22,431,158,231.25	362,267,733	1,362,916
SAUDI ELECTRICITY	4,890,598,017.84	233,898,058	535,318
<b>Total</b>	<b>47,111,626,993.69</b>	<b>744,350,553</b>	<b>3,071,461</b>
REITs	Value Traded	Volume Traded	No. of Trades
RIYAD REIT	508,354,020.20	56,647,222	195,642
ALJAZIRA REIT	542,650,082.68	29,700,572	103,256
JADWA REIT ALHARAMAIN	144,203,285.44	20,412,695	73,110
TALEEM REIT	240,153,676.72	21,540,852	104,633
AL MAATHER REIT	148,981,503.93	16,584,295	58,953
MUSHARAKA REIT	204,927,544.54	29,032,075	106,420
MULKIA REIT	289,012,344.64	42,086,088	144,619
SICO SAUDI REIT	129,102,747.45	24,587,370	58,881
ALAHLI REIT 1	267,872,510.77	29,933,017	119,408
DERAYAH REIT	355,648,089.53	38,773,592	179,357
AI RAJHI REIT	757,081,349.18	84,682,004	280,151
JADWA REIT SAUDI	525,851,401.56	41,677,552	95,896
SEDCO CAPITAL REIT	429,786,522.25	48,117,744	185,204
ALINMA RETAIL REIT	215,295,804.94	43,519,542	88,275
MEFIC REIT	122,508,166.98	24,588,699	55,899
BONYAN REIT	274,697,498.24	29,276,654	100,428
ALKHABEER REIT	386,057,665.43	57,963,823	129,930
ALINMA HOSPITALITY REIT	272,233,199.23	29,868,846	109,094
<b>Total</b>	<b>5,814,417,413.71</b>	<b>668,992,642</b>	<b>2,189,156</b>
Real Estate Mgmt & Dev't	Value Traded	Volume Traded	No. of Trades
ALAKARIA	2,605,865,283.74	192,212,722	239,313
TAIBA	1,563,131,762.62	55,998,264	128,932
MCDC	2,939,802,690.70	42,284,552	143,465
ARDCO	1,196,434,272.22	60,009,881	173,302
EMAAR EC	4,243,921,769.71	496,825,940	533,468
RED SEA	821,587,623.86	32,245,457	149,269
JABAL OMAR	15,721,809,679.10	693,937,732	723,817
DAR ALARKAN	21,749,194,812.26	1,460,509,795	888,516
KEC	1,253,931,509.96	90,286,595	190,280
ALANDALUS	718,642,940.87	34,488,189	81,680
CENOMI CENTERS	5,256,348,442.58	252,565,903	392,928
RETAL	3,389,266,675.21	375,137,367	363,644
SUMOU ***	717,741,989.15	15,615,006	72,675
<b>Total</b>	<b>62,177,679,451.98</b>	<b>3,802,117,403</b>	<b>4,081,289</b>
<b>Total Market</b>	<b>1,333,121,934,538.42</b>	<b>83,030,951,676</b>	<b>94,015,162</b>

\* Suspended

\*\* Delisted

\*\*\* The Company transferred from Parallel Market (NOMU) to the Main Market

(1) GICS Classification

## Market Capitalization as on 31/12/2023

Energy	Issued Shares	Close Price	Market Capitalization -SAR	%to Industry Group	%to Market
SARCO	15,000,000	93.00	1,395,000,000.00	0.02	0.01
SAUDI ARAMCO	242,000,000,000	33.00	7,986,000,000,000.00	98.86	70.93
PETRO RABIGH	1,671,000,000	10.34	17,278,140,000.00	0.21	0.15
ARABIAN DRILLING	89,000,000	191.00	16,999,000,000.00	0.21	0.15
ADES	1,129,062,513	24.00	27,097,500,312.00	0.34	0.24
BAHRI	738,281,250	22.06	16,286,484,375.00	0.20	0.14
ALDREES	75,000,000	177.40	13,305,000,000.00	0.16	0.12
<b>Total</b>	<b>245,717,343,763</b>	<b>-</b>	<b>8,078,361,124,687.00</b>	<b>100.00</b>	<b>71.75</b>
Materials	Issued Shares	Close Price	Market Capitalization -SAR	%to Industry Group	%to Market
TAKWEEN	46,464,606	15.28	709,979,179.68	0.10	0.01
MEPCO	66,666,666	34.50	2,299,999,977.00	0.33	0.02
BCI	27,500,000	33.20	913,000,000.00	0.13	0.01
MAADEN	3,691,773,438	48.55	179,235,600,414.90	25.50	1.59
ASLAK	28,080,000	29.90	839,592,000.00	0.12	0.01
ALYAMAMAH STEEL	50,800,000	24.74	1,256,792,000.00	0.18	0.01
SSP	51,000,000	36.30	1,851,300,000.00	0.26	0.02
EAST PIPES	31,500,000	81.50	2,567,250,000.00	0.37	0.02
AMAK	90,000,000	57.80	5,202,000,000.00	0.74	0.05
CHEMANOL	67,450,863	20.20	1,362,507,432.60	0.19	0.01
SABIC	3,000,000,000	83.50	250,500,000,000.00	35.64	2.22
SABIC AGRI-NUTRIENTS	476,035,404	138.20	65,788,092,832.80	9.36	0.58
TASNEE	668,914,166	12.38	8,281,157,375.08	1.18	0.07
NGC	31,666,667	23.44	742,266,674.48	0.11	0.01
ZOUJAJ	32,900,000	40.00	1,316,000,000.00	0.19	0.01
ALJAJAIN	69,200,000	40.35	2,792,220,000.00	0.40	0.02
FIPCO	11,500,000	54.80	630,200,000.00	0.09	0.01
APC	10,000,000	127.60	1,276,000,000.00	0.18	0.01
NAMA CHEMICALS	23,520,000	32.10	754,992,000.00	0.11	0.01
MAADANIYAH	35,400,000	19.86	703,044,000.00	0.10	0.01
LUBEREF	168,750,000	145.20	24,502,500,000.00	3.49	0.22
ZAMIL INDUST	60,000,000	26.25	1,575,000,000.00	0.22	0.01
SIIG	754,800,000	22.20	16,756,560,000.00	2.38	0.15
YANSAB	562,500,000	38.05	21,403,125,000.00	3.05	0.19
SPM	33,700,000	44.35	1,494,595,000.00	0.21	0.01
SIPCHEM	733,333,332	34.05	24,969,999,954.60	3.55	0.22
ADVANCED	260,000,000	39.10	10,166,000,000.00	1.45	0.09
SAUDI KAYAN	1,500,000,000	10.96	16,440,000,000.00	2.34	0.15
SVCP	15,000,000	47.80	717,000,000.00	0.10	0.01
HCC	97,900,000	12.14	1,188,506,000.00	0.17	0.01
NAIRAN CEMENT	170,000,000	11.42	1,941,400,000.00	0.28	0.02
CITY CEMENT	140,000,000	20.74	2,903,600,000.00	0.41	0.03
NORTHERN CEMENT	180,000,000	10.54	1,897,200,000.00	0.27	0.02
UACC	55,000,000	17.02	936,100,000.00	0.13	0.01
OASIS	22,500,000	36.95	831,375,000.00	0.12	0.01
ALKATHIRI	226,044,000	2.66	601,277,040.00	0.09	0.01
ACC	100,000,000	34.45	3,445,000,000.00	0.49	0.03
YSCC	202,500,000	34.15	6,915,375,000.00	0.98	0.06
SAUDI CEMENT	153,000,000	52.60	8,047,800,000.00	1.15	0.07
QACCO	90,000,000	63.70	5,733,000,000.00	0.82	0.05
SPCC	140,000,000	42.55	5,957,000,000.00	0.85	0.05
YCC	157,500,000	34.45	5,425,875,000.00	0.77	0.05
EPCCO	86,000,000	38.10	3,276,600,000.00	0.47	0.03
TCC	90,000,000	13.60	1,224,000,000.00	0.17	0.01
JOUF CEMENT	108,700,000	12.14	1,319,618,000.00	0.19	0.01
RIYADH CEMENT	120,000,000	34.20	4,104,000,000.00	0.58	0.04
<b>Total</b>	<b>14,737,599,142</b>	<b>-</b>	<b>702,794,499,881.14</b>	<b>100.00</b>	<b>6.24</b>
Capital Goods	Issued Shares	Close Price	Market Capitalization -SAR	%to Industry Group	%to Market
ASTRA INDUSTRIAL	80,000,000	133.20	10,656,000,000.00	26.63	0.09
SHAKER	48,233,400	27.95	1,348,123,530.00	3.37	0.01
BAWAN	60,000,000	45.60	2,736,000,000.00	6.84	0.02
EIC	1,125,000,000	2.84	3,195,000,000.00	7.99	0.03
SAUDI CERAMICS	80,000,000	27.55	2,204,000,000.00	5.51	0.02
SAUDI CABLE *	6,672,906	57.20	381,690,223.20	0.95	0.00
AMIANITIT	9,900,000	60.20	595,980,000.00	1.49	0.01
ALBABBAIN	63,946,968	27.50	1,758,541,620.00	4.40	0.02
MESC	40,000,000	22.34	893,600,000.00	2.23	0.01
BATIC	600,000,000	2.12	1,272,000,000.00	3.18	0.01
SIECO	19,440,000	28.30	550,152,000.00	1.37	0.00
ALOMRAN	12,000,000	44.25	531,000,000.00	1.33	0.00
RIYADH CABLES	150,000,000	92.60	13,890,000,000.00	34.71	0.12
<b>Total</b>	<b>2,295,193,274</b>	<b>-</b>	<b>40,012,087,373.20</b>	<b>100.00</b>	<b>0.36</b>
Commercial & Professional Svc	Issued Shares	Close Price	Market Capitalization -SAR	%to Industry Group	%to Market
MAHARAH	47,500,000	79.50	3,776,250,000.00	21.31	0.03
SADR	175,000,000	3.21	561,750,000.00	3.17	0.00
ALMAWARID	15,000,000	124.80	1,872,000,000.00	10.56	0.02
SPPC	60,000,000	15.56	933,600,000.00	5.27	0.01
CATRION	82,000,000	129.00	10,578,000,000.00	59.69	0.09
<b>Total</b>	<b>379,500,000</b>	<b>-</b>	<b>17,721,600,000.00</b>	<b>100.00</b>	<b>0.16</b>
Transportation	Issued Shares	Close Price	Market Capitalization -SAR	%to Industry Group	%to Market
SISCO HOLDING	81,600,000	30.70	2,505,120,000.00	6.05	0.02
SGS	188,000,000	36.15	6,796,200,000.00	16.42	0.06
SAPTCO	125,000,000	20.74	2,592,500,000.00	6.26	0.02
BUDGET SAUDI	71,166,668	79.00	5,622,166,772.00	13.58	0.05
THEEB	43,000,000	65.80	2,829,400,000.00	6.83	0.03
LUMI	55,000,000	100.00	5,500,000,000.00	13.29	0.05
SAL	80,000,000	194.40	15,552,000,000.00	37.57	0.14
<b>Total</b>	<b>643,766,668</b>	<b>-</b>	<b>41,397,386,772.00</b>	<b>100.00</b>	<b>0.37</b>
Consumer Durables & Apparel	Issued Shares	Close Price	Market Capitalization -SAR	%to Industry Group	%to Market
NASEEJ	10,897,301	61.70	672,363,471.70	11.16	0.01
SIDC	40,000,000	11.36	454,400,000.00	7.54	0.00
ALABDULLATIF	81,250,000	16.68	1,355,250,000.00	22.49	0.01
LAZURDE	57,500,000	14.20	816,500,000.00	13.55	0.01
ALASEEL	400,000,000	4.69	1,876,000,000.00	31.13	0.02
FITAIHI GROUP	275,000,000	3.10	852,500,000.00	14.14	0.01
<b>Total</b>	<b>864,647,301</b>	<b>-</b>	<b>6,027,013,471.70</b>	<b>100.00</b>	<b>0.05</b>

## Market Capitalization as on 31/12/2023

Consumer Services	Issued Shares	Close Price	Market Capitalization -SAR	%to Industry Group	%to Market
SEERA	300,000,000	27.00	8,100,000,000.00	12.96	0.07
ALHOKAIR GROUP	315,000,000	2.28	718,200,000.00	1.15	0.01
FITNESS TIME	52,383,361	203.40	10,654,775,627.40	17.04	0.09
TECO	1,156,472,460	0.60	693,883,476.00	1.11	0.01
ALKHALEJ TRNG	65,000,000	25.70	1,670,500,000.00	2.67	0.01
NCLE	43,000,000	118.20	5,082,600,000.00	8.13	0.05
ATAA	42,087,215	71.80	3,021,862,037.00	4.83	0.03
HERFY FOODS	64,680,000	32.40	2,095,632,000.00	3.35	0.02
RAYDAN	15,808,467	27.00	426,828,609.00	0.68	0.00
DWF	3,000,000	136.00	408,000,000.00	0.65	0.00
ALAMAR	25,500,000	95.80	2,442,900,000.00	3.91	0.02
AMERICANA	8,423,633,100	3.23	27,208,334,913.00	43.52	0.24
<b>Total</b>	<b>10,506,564,603</b>	<b>-</b>	<b>62,523,516,662.40</b>	<b>100.00</b>	<b>0.56</b>
Media and Entertainment	Issued Shares	Close Price	Market Capitalization -SAR	%to Industry Group	%to Market
TAPRCO	40,000,000	16.78	671,200,000.00	2.54	0.01
ALARABIA	50,000,000	241.00	12,050,000,000.00	45.59	0.11
SRMG	80,000,000	171.40	13,712,000,000.00	51.87	0.12
<b>Total</b>	<b>170,000,000</b>	<b>-</b>	<b>26,433,200,000.00</b>	<b>100.00</b>	<b>0.23</b>
Consumer Discretionary Distribution & Retail	Issued Shares	Close Price	Market Capitalization -SAR	%to Industry Group	%to Market
EXTRA	80,000,000	89.70	7,176,000,000.00	18.85	0.06
SACO	36,000,000	38.70	1,393,200,000.00	3.66	0.01
SASCO	60,000,000	74.30	4,458,000,000.00	11.71	0.04
BAAZEEM	10,125,000	65.00	658,125,000.00	1.73	0.01
JARIR	1,200,000,000	15.58	18,696,000,000.00	49.10	0.17
ABO MOATI	20,000,000	29.60	592,000,000.00	1.55	0.01
ALSAIF GALLERY	350,000,000	8.81	3,083,500,000.00	8.10	0.03
CENOMI RETAIL	114,766,448	17.62	2,022,184,813.76	5.31	0.02
<b>Total</b>	<b>1,870,891,448</b>	<b>-</b>	<b>38,079,009,813.76</b>	<b>100.00</b>	<b>3.69</b>
Consumer Staples Distribution & Retail	Issued Shares	Close Price	Market Capitalization -SAR	%to Industry Group	%to Market
A.OTHAIM MARKET	900,000,000	13.20	11,880,000,000.00	22.81	0.11
FARM SUPERSTORES	45,000,000	22.70	1,021,500,000.00	1.96	0.01
ANAAM HOLDING	630,000,000	0.91	573,300,000.00	1.10	0.01
THIMAR	25,000,000	12.68	317,000,000.00	0.61	0.00
BINDAWOOD	1,143,000,000	6.19	7,075,170,000.00	13.58	0.06
ALMUNAJEM	60,000,000	73.70	4,422,000,000.00	8.49	0.04
ALDAWAA	85,000,000	105.80	8,993,000,000.00	17.26	0.08
NAHDI	130,000,000	137.00	17,810,000,000.00	34.19	0.16
<b>Total</b>	<b>3,018,000,000</b>	<b>-</b>	<b>52,091,970,000.00</b>	<b>100.00</b>	<b>0.46</b>
Food & Beverages	Issued Shares	Close Price	Market Capitalization -SAR	%to Industry Group	%to Market
SAVOLA GROUP	533,980,684	37.45	19,997,576,615.80	17.82	0.18
WAFRAH	23,151,105	42.05	973,503,965.25	0.87	0.01
SADAFCO	32,500,000	334.60	10,874,500,000.00	9.69	0.10
ALMARAI	1,000,000,000	55.80	55,800,000,000.00	49.71	0.50
TANMIAH	20,000,000	103.00	2,060,000,000.00	1.84	0.02
NAQI	20,000,000	77.40	1,548,000,000.00	1.38	0.01
FIRST MILLS	55,500,000	75.10	4,168,050,000.00	3.71	0.04
SINAD HOLDING	126,388,889	12.92	1,632,944,445.88	1.45	0.01
HB	35,357,145	51.00	1,803,214,395.00	1.61	0.02
NADEC	301,640,000	27.85	8,400,674,000.00	7.48	0.07
GACO	30,000,000	18.00	540,000,000.00	0.48	0.00
TADCO	39,176,700	17.26	676,189,842.00	0.60	0.01
SFICO	40,000,000	24.40	976,000,000.00	0.87	0.01
SHARQIYAH DEV	30,000,000	18.60	558,000,000.00	0.50	0.00
ALJOUF	30,000,000	49.00	1,470,000,000.00	1.31	0.01
JAZADCO	50,000,000	15.28	764,000,000.00	0.68	0.01
<b>Total</b>	<b>2,367,694,523</b>	<b>-</b>	<b>112,242,653,263.93</b>	<b>100.00</b>	<b>1.00</b>
Health Care Equipment & Svc	Issued Shares	Close Price	Market Capitalization -SAR	%to Industry Group	%to Market
AYYAN	80,636,328	15.60	1,257,926,716.80	0.74	0.01
CHEMICAL	843,200,000	4.32	3,642,624,000.00	2.14	0.03
MOUWASAT	200,000,000	111.80	22,360,000,000.00	13.13	0.20
DALLAH HEALTH	97,681,166	171.80	16,781,624,318.80	9.85	0.15
CARE	44,850,000	174.40	7,821,840,000.00	4.59	0.07
ALHAMMADI	160,000,000	59.40	9,504,000,000.00	5.58	0.08
SAUDI GERMAN HEALTH	92,040,000	88.30	8,127,132,000.00	4.77	0.07
SULAIMAN ALHABIB	350,000,000	284.00	99,400,000,000.00	58.36	0.88
EQUIPMENT HOUSE	30,000,000	47.75	1,432,500,000.00	0.84	0.01
<b>Total</b>	<b>1,898,407,494</b>	<b>-</b>	<b>170,327,647,035.60</b>	<b>100.00</b>	<b>1.51</b>
Pharma, Biotech & Life Science	Issued Shares	Close Price	Market Capitalization -SAR	%to Industry Group	%to Market
SPIMACO	120,000,000	37.80	4,536,000,000.00	36.04	0.04
JAMJOOM PHARMA	70,000,000	115.00	8,050,000,000.00	63.96	0.07
<b>Total</b>	<b>190,000,000</b>	<b>-</b>	<b>12,586,000,000.00</b>	<b>100.00</b>	<b>0.11</b>
Banks	Issued Shares	Close Price	Market Capitalization -SAR	%to Industry Group	%to Market
RIBL	3,000,000,000	28.50	85,500,000,000.00	8.71	0.76
BJAZ	820,000,000	18.70	15,334,000,000.00	1.56	0.14
SAIB	1,000,000,000	15.96	15,960,000,000.00	1.63	0.14
BSFR	1,205,357,167	40.00	48,214,286,680.00	4.91	0.43
SAB	2,054,794,522	37.90	77,876,712,383.80	7.93	0.69
ANB	1,500,000,000	25.30	37,950,000,000.00	3.87	0.34
ALRAJHI	4,000,000,000	86.50	346,000,000,000.00	35.25	3.07
ALBILAD	1,000,000,000	45.45	45,450,000,000.00	4.63	0.40
ALINMA	2,000,000,000	38.65	77,300,000,000.00	7.88	0.69
SNB	6,000,000,000	38.65	231,900,000,000.00	23.63	2.06
<b>Total</b>	<b>22,580,151,689</b>	<b>-</b>	<b>981,484,999,063.80</b>	<b>100.00</b>	<b>7.79</b>
Financial Services	Issued Shares	Close Price	Market Capitalization -SAR	%to Industry Group	%to Market
TADAWUL GROUP	120,000,000	186.80	22,416,000,000.00	39.48	0.20
AMLAK	90,600,000	13.70	1,241,220,000.00	2.19	0.01
SHL	100,000,000	18.26	1,826,000,000.00	3.22	0.02
SAIC	60,000,000	28.65	1,719,000,000.00	3.03	0.02
NAVIFAT	120,000,000	14.82	1,778,400,000.00	3.13	0.02
MRNA	71,428,572	12.38	884,285,721.36	1.56	0.01
ALBAHA	2,970,000,000	0.14	415,800,000.00	0.73	0.00
KINGDOM	3,705,882,300	7.15	26,497,058,445.00	46.67	0.24
<b>Total</b>	<b>7,237,910,872</b>	<b>-</b>	<b>56,777,764,166.36</b>	<b>100.00</b>	<b>0.50</b>

## Market Capitalization as on 31/12/2023

Insurance	Issued Shares	Close Price	Market Capitalization -SAR	%to Industry Group	%to Market
TAWUNIYA	150,000,000	130.20	19,530,000,000.00	25.14	0.17
JAZIRA TAKAFUL	66,000,000	17.00	1,122,000,000.00	1.44	0.01
MALATH INSURANCE	50,000,000	17.42	871,000,000.00	1.12	0.01
MEDGULF	105,000,000	14.40	1,512,000,000.00	1.95	0.01
ALLIANZ SF	60,000,000	17.30	1,038,000,000.00	1.34	0.01
SALAMA	20,000,000	19.40	388,000,000.00	0.50	0.00
WALAA	85,058,325	18.96	1,612,705,842.00	2.08	0.01
ARABIAN SHIELD	79,815,295	18.36	1,465,408,816.20	1.89	0.01
SAICO	30,000,000	15.02	450,600,000.00	0.58	0.00
GULF UNION ALAHLIA	45,894,928	16.24	745,333,630.72	0.96	0.01
ACIG	29,100,000	13.74	399,834,000.00	0.51	0.00
AICC	53,000,000	15.16	803,480,000.00	1.03	0.01
ALETHAD	45,000,000	18.40	828,000,000.00	1.07	0.01
ALSAGR INSURANCE	14,000,000	25.25	353,500,000.00	0.46	0.00
UCA	40,000,000	8.74	349,600,000.00	0.45	0.00
SAUDI RE	89,100,000	18.60	1,657,260,000.00	2.13	0.01
BUPA ARABIA	150,000,000	213.40	32,010,000,000.00	41.20	0.28
ALRAJHI TAKAFUL	100,000,000	71.00	7,100,000,000.00	9.14	0.06
CHUBB	30,000,000	25.00	750,000,000.00	0.97	0.01
GIG	52,500,000	26.30	1,380,750,000.00	1.78	0.01
GULF GENERAL	50,000,000	7.90	395,000,000.00	0.51	0.00
BURUJ	30,000,000	19.14	574,200,000.00	0.74	0.01
LIVA	40,000,000	17.68	707,200,000.00	0.91	0.01
WATANIYA	40,000,000	18.26	730,400,000.00	0.94	0.01
AMANA INSURANCE	43,000,000	13.88	562,440,000.00	0.72	0.00
ENAYA	23,000,000	15.30	351,900,000.00	0.45	0.00
<b>Total</b>	<b>1,520,468,548</b>	<b>-</b>	<b>77,688,612,288.92</b>	<b>100.00</b>	<b>0.69</b>
Software & Services	Issued Shares	Close Price	Market Capitalization -SAR	%to Industry Group	%to Market
MIS	30,000,000	136.00	4,080,000,000.00	3.53	0.04
ARAB SEA	100,000,000	7.02	702,000,000.00	0.61	0.01
SOLUTIONS	120,000,000	349.80	41,976,000,000.00	36.30	0.37
ELM	80,000,000	815.00	65,200,000,000.00	56.38	0.58
2P	150,000,000	24.54	3,681,000,000.00	3.18	0.03
<b>Total</b>	<b>480,000,000</b>	<b>-</b>	<b>115,639,000,000.00</b>	<b>100.00</b>	<b>1.03</b>
Telecommunication Services	Issued Shares	Close Price	Market Capitalization -SAR	%to Industry Group	%to Market
STC	5,000,000,000	40.40	202,000,000,000.00	79.54	1.79
ETIHAD ETISALAT	770,000,000	49.05	37,768,500,000.00	14.87	0.34
ZAIN KSA	898,729,175	14.08	12,654,106,784.00	4.98	0.11
ATHEEB TELECOM	8,999,900	169.60	1,526,383,040.00	0.60	0.01
<b>Total</b>	<b>6,677,729,075</b>	<b>-</b>	<b>253,948,989,824.00</b>	<b>100.00</b>	<b>2.26</b>
Utilities	Issued Shares	Close Price	Market Capitalization -SAR	%to Industry Group	%to Market
GASCO	75,000,000	68.00	5,100,000,000.00	1.74	0.05
AWPT	25,000,000	193.60	4,840,000,000.00	1.65	0.04
ACWA POWER	731,099,729	257.00	187,892,630,353.00	64.10	1.67
MARAFIQ	250,000,000	64.80	16,200,000,000.00	5.53	0.14
SAUDI ELECTRICITY	4,166,593,815	18.98	79,081,950,608.70	26.98	0.70
<b>Total</b>	<b>5,247,693,544</b>	<b>-</b>	<b>293,114,580,961.70</b>	<b>100.00</b>	<b>2.60</b>
REITs	Issued Shares	Close Price	Market Capitalization -SAR	%to Industry Group	%to Market
RIYAD REIT	171,697,101	8.86	1,521,236,314.86	8.52	0.01
ALJAZIRA REIT	11,800,000	16.86	198,948,000.00	1.11	0.00
JADWA REIT ALHARAMAIN	66,000,000	6.51	429,660,000.00	2.41	0.00
TALEEM REIT	51,000,000	11.32	577,320,000.00	3.23	0.01
AL MAATHER REIT	61,370,000	9.33	572,582,100.00	3.21	0.01
MUSHARAKA REIT	88,000,000	5.79	509,520,000.00	2.85	0.00
MULKIA REIT	103,765,995	6.05	627,784,269.75	3.52	0.01
SICO SAUDI REIT	57,240,000	4.55	260,442,000.00	1.46	0.00
ALAHLI REIT 1	137,500,000	9.05	1,244,375,000.00	6.97	0.01
DERAYAH REIT	107,507,035	8.25	886,933,038.75	4.97	0.01
AI RAJHI REIT	275,607,498	8.88	2,447,394,582.24	13.71	0.02
JADWA REIT SAUDI	186,509,785	13.40	2,499,231,119.00	14.00	0.02
SEDCO CAPITAL REIT	186,944,444	9.12	1,704,933,329.28	9.55	0.02
ALINMA RETAIL REIT	118,000,000	4.69	553,420,000.00	3.10	0.00
MEFIC REIT	73,276,800	4.94	361,987,392.00	2.03	0.00
BONYAN REIT	162,881,100	9.80	1,596,234,780.00	8.94	0.01
ALKHABER REIT	141,008,848	6.16	868,614,503.68	4.87	0.01
ALINMA HOSPITALITY REIT	102,002,100	9.69	988,400,349.00	5.54	0.01
<b>Total</b>	<b>2,102,110,706</b>	<b>-</b>	<b>17,849,016,778.56</b>	<b>100.00</b>	<b>0.16</b>
Real Estate Mgmt & Dev't	Issued Shares	Close Price	Market Capitalization -SAR	%to Industry Group	%to Market
ALAKARIA	375,000,000	15.94	5,977,500,000.00	5.85	0.05
TAIBA	260,457,483	26.75	6,967,237,670.25	6.82	0.06
MCDC	164,816,240	74.30	12,245,846,632.00	11.98	0.11
ARDCO	177,777,777	21.12	3,754,666,650.24	3.67	0.03
EMAAR EC	1,133,333,334	7.95	9,010,000,005.30	8.81	0.08
RED SEA	30,234,400	23.70	716,555,280.00	0.70	0.01
JABAL OMAR	1,154,534,162	22.40	25,861,565,228.80	25.30	0.23
DAR ALARKAN	1,080,000,000	14.20	15,336,000,000.00	15.00	0.14
KEC	339,300,000	14.02	4,756,986,000.00	4.65	0.04
ALANDALUS	93,333,333	19.96	1,862,933,326.68	1.82	0.02
CENOMI CENTERS	475,000,000	20.78	9,870,500,000.00	9.66	0.09
RETAL	500,000,000	8.52	4,260,000,000.00	4.17	0.04
SUMOJ	37,500,000	42.65	1,599,375,000.00	1.56	0.01
<b>Total</b>	<b>5,821,286,729</b>	<b>-</b>	<b>102,219,165,793.27</b>	<b>100.00</b>	<b>0.91</b>
<b>Total Market</b>	<b>336,326,959,379</b>	<b>-</b>	<b>11,259,319,837,837.30</b>	<b>-</b>	<b>100.00</b>

\* Suspended.

## FINANCIAL INDICATORS - 31/12/2023

Company	Close Price	Issued Shares (mm)	Net Income (mm)	Shareholders' Equity (mm)	Market Cap. (mm)	EPS (SAR)	P/E Ratio	Book Value (SAR)	P/B Value
SARCO	93.00	15.00	13.69	452.96	1,395.00	0.91	101.90	30.20	3.08
SAUDI ARAMCO	33.00	242,000.00	469,760.00	1,545,160.00	7,986,000.00	1.94	17.00	6.38	5.17
RETAC FABRIGH	10.34	1,671.00	-5,116.00	17,950.00	17,273.14	-3.05	(M)	7.15	1.45
ARABIAN DRILLING	191.00	89.00	558.00	6,012.00	16,999.00	6.27	30.46	67.55	2.83
ADES	24.00	1,129.66	377.33	2,600.00	27,097.49	0.33	71.81	20.42	10.42
BAHRI	22.06	738.28	1,790.33	11,453.07	16,286.48	2.42	15.10	15.51	1.42
ALDREES	17.40	75.00	280.10	1,167.70	13,305.00	3.73	47.50	15.57	5.37
<b>Total Energy</b>		<b>245,737.34</b>	<b>467,463.45</b>	<b>1,578,795.21</b>	<b>8,078,361.11</b>	<b>1.90</b>	<b>17.05</b>	<b>6.43</b>	<b>5.12</b>
TAKWEEN	15.28	46.46	-199.20	341.10	709.97	-4.29	(M)	7.34	2.08
MEPCO	34.50	66.67	-26.24	1,108.30	2,299.98	-0.39	(M)	16.62	2.08
BCI	33.20	27.50	20.35	577.97	913.00	0.74	44.86	21.02	1.58
MAADEN	40.86	3,691.77	1,703.17	45,758.07	179,255.58	0.46	105.22	32.39	1.32
ASLAK	29.90	28.08	23.60	391.50	839.59	0.84	35.58	13.34	2.14
ALYAMAMAH STEEL	24.74	50.80	-203.54	539.38	1,256.79	-4.01	(M)	10.62	2.33
SSP	36.30	51.00	142.88	666.41	1,851.30	2.80	12.96	13.07	2.78
EAST PIPES	81.50	31.50	86.70	586.52	2,567.25	2.75	29.61	18.62	4.38
AMAK	57.80	90.00	70.16	1,211.91	5,202.00	0.78	74.14	13.47	4.29
CHEMANOL	20.20	67.45	-99.57	1,137.99	1,362.49	-1.48	(M)	16.87	1.20
SABIC	83.50	3,000.00	-750.00	173,900.00	250,500.00	-0.25	(M)	57.97	1.44
SABIC AGRY-NUTRIENTS	138.20	476.04	4,849.00	17,543.00	65,788.04	10.19	13.57	36.85	3.75
TASNEE	12.38	66.91	234.80	9,651.20	8,281.16	0.35	35.27	14.43	0.86
NSC	23.44	31.67	1.36	430.28	782.25	0.04	545.77	13.59	1.73
ZOUJAI	40.00	32.90	33.40	696.90	1,316.00	1.02	39.40	21.18	1.89
ALUJAIN	54.30	69.20	7.38	2,688.99	2,792.22	0.11	378.53	10.57	1.05
RIPOC	40.85	11.50	11.56	136.90	630.20	1.01	54.55	11.90	4.60
ICP	127.60	10.60	107.80	1,276.00	1,276.00	11.84	11.84	20.64	1.84
NAMA CHEMICALS	32.10	23.52	-112.72	290.90	754.99	-4.70	(M)	12.37	2.60
MAADANIYAH	19.86	35.40	-32.58	297.15	703.04	-0.92	(M)	8.39	2.37
LUBEREF	145.20	168.75	2,004.14	4,647.75	24,502.50	11.88	12.23	5.27	5.27
ZAMIL INDUST	26.25	60.00	-330.67	530.38	1,575.00	-5.51	(M)	8.84	2.97
SIG	22.20	75.80	-196.00	10,111.00	16,576.56	-2.65	(M)	13.79	1.61
YANSAB	38.05	562.50	-600.00	12,349.60	21,403.13	-1.07	(M)	21.95	1.73
SPM	44.35	33.70	58.45	453.16	1,494.60	1.73	25.57	13.45	3.30
SIPICHEM	34.05	733.33	1,495.30	15,907.90	24,969.99	2.04	16.70	21.70	1.57
ADWANEED	39.10	26.00	3,207.00	1,166.00	3,207.00	1.55	71.59	3.17	3.17
SAUDI KAYAN	19.96	1,500.00	-2,305.48	14,023.58	16,440.00	-1.54	(M)	9.35	1.69
SVC	47.80	15.00	-5.60	261.71	717.00	-0.37	(M)	17.45	2.74
HCC	12.14	97.90	43.70	1,022.61	1,188.51	0.45	27.20	10.45	1.16
NAIRAN CEMENT	11.42	140.00	99.69	1,998.33	1,941.40	0.59	19.47	11.75	0.97
CITY CEMENT	14.70	170.00	104.05	1,749.88	2,903.60	0.62	27.91	12.50	1.66
NORTHERN CEMENT	10.54	180.00	101.43	2,248.23	1,897.20	0.56	18.70	12.80	0.84
UACC	17.02	55.00	3.74	772.21	936.10	0.07	250.29	14.04	1.21
OASIS	36.95	22.50	22.33	299.24	831.38	0.99	37.23	21.30	2.78
AKATHRI	2.66	226.04	8.99	1,138.47	601.28	0.04	66.88	0.61	4.34
ALSC	34.45	100.00	142.00	2,542.40	3,465.00	1.42	24.26	25.46	1.36
SVC	34.15	202.50	385.64	4,699.72	6,915.38	1.90	17.93	23.21	1.21
SAUDI CEMENT	52.60	150.00	431.80	2,072.90	8,047.80	1.82	18.64	13.55	3.88
QACCO	63.70	93.00	154.12	1,594.86	5,733.00	2.71	37.20	17.72	3.59
QPC	42.55	140.00	183.00	3,408.00	5,673.00	1.55	35.75	23.94	1.86
QCC	34.45	157.50	160.98	2,636.63	5,625.88	1.02	33.71	16.74	2.06
EPCCO	38.10	86.00	201.00	2,352.00	3,276.60	2.64	16.30	27.35	1.39
TCC	13.60	90.00	42.78	1,312.52	1,224.00	0.48	28.61	14.58	0.93
JOUF CEMENT	12.14	108.70	95.76	1,208.90	1,319.62	0.88	13.78	11.12	1.09
RYYADH CEMENT	34.70	170.00	231.42	1,711.83	4,104.00	1.03	17.73	14.27	1.47
<b>Total Materials</b>		<b>14,737.60</b>	<b>8,543.10</b>	<b>351,501.48</b>	<b>702,794.34</b>	<b>0.58</b>	<b>28.97</b>	<b>21.85</b>	<b>2.00</b>
ASTRA INDUSTRIAL	133.20	80.00	426.71	1,991.36	10,656.00	5.33	24.97	24.89	5.35
SHAKER	27.95	48.23	59.33	713.88	1,348.11	1.23	22.72	14.80	1.89
BAWAN	45.60	60.00	129.50	885.16	2,786.00	2.16	21.13	14.75	3.09
EGC	2.84	1,125.00	381.42	6,865.02	3,195.00	0.65	17.61	6.61	4.65
SAUDI CERAMICS	27.55	80.00	-78.68	1,591.77	2,204.00	-0.98	(M)	19.90	1.38
SAUDI CABLE *	57.20	6.67	-	-	381.64	-	-	-	-
ALMIANTT	60.20	9.00	-128.87	203.72	595.98	-13.02	(M)	20.58	2.93
ALMABTAIN	27.50	43.20	178.20	921.58	1,750.62	2.00	13.72	14.41	1.91
MESC	22.34	38.10	38.10	86.70	893.60	0.95	23.45	9.17	2.44
BATIC	2.12	600.00	-12.25	458.31	1,272.00	-0.02	(M)	0.76	2.78
SECO	28.30	19.44	-13.93	149.04	550.15	-0.72	(M)	7.67	3.69
ALDMRAN	44.25	12.00	-7.55	107.93	531.00	-0.63	(M)	8.99	4.92
RYYADH CABLES	92.60	150.00	490.86	2,773.58	13,950.00	1.86	28.30	15.16	6.11
<b>Total Capital Goods</b>		<b>2,295.19</b>	<b>1,212.84</b>	<b>10,349.99</b>	<b>40,012.00</b>	<b>0.53</b>	<b>23.71</b>	<b>28.30</b>	<b>4.51</b>



## FINANCIAL INDICATORS - 31/12/2023

Company	Close Price	Issued Shares (mn)	Net Income (mn)	Shareholders' Equity (mn)	Market Cap. (mn)	EPS (SAR)	P/E Ratio	Book Value (SAR)	P/B Value
RIBL	28.50	3,000.00	8,119.11	50,881.31	85,500.00	2.71	10.53	16.96	1.68
BJAZ	18.70	820.00	984.40	12,456.31	15,334.00	1.20	15.58	15.19	1.23
SAIB	15.96	1,000.00	1,664.50	13,824.00	15,960.00	1.66	9.59	13.82	1.15
BSFR	40.00	1,205.36	4,297.00	34,282.67	48,214.28	3.56	11.22	28.44	1.41
SAB	37.90	2,054.79	6,534.00	55,539.00	77,876.69	3.18	11.92	27.03	1.40
ANB	25.30	1,500.00	3,921.00	33,732.00	37,950.00	2.61	9.68	22.49	1.13
ALRAHI	86.50	4,000.00	16,854.00	85,779.59	346,000.00	4.21	20.53	21.44	4.03
ALBILAD	45.45	1,000.00	2,301.70	14,612.60	45,450.00	2.30	19.75	14.61	3.11
ALJNMA	38.65	2,000.00	4,379.20	28,460.42	77,300.00	2.19	17.65	14.23	2.72
SNB	38.65	6,000.00	19,813.00	153,132.89	231,900.00	3.30	11.70	25.52	1.51
<b>Total Banks</b>	-	<b>22,580.15</b>	<b>68,867.91</b>	<b>482,700.79</b>	<b>981,484.97</b>	<b>3.05</b>	<b>14.25</b>	<b>21.38</b>	<b>2.03</b>
TADAWUL GROUP	186.80	120.00	355.50	3,082.00	22,416.00	2.96	63.05	25.68	7.27
AMIAK	13.70	90.60	38.91	1,187.94	1,241.22	0.43	31.90	13.11	1.04
SHL	18.26	100.00	25.66	1,668.25	1,826.00	0.26	71.16	16.68	1.09
SAIC	28.65	60.00	131.02	962.45	1,719.00	2.18	13.12	16.04	1.79
NAVIFAT	14.82	120.00	109.00	1,361.54	1,778.40	0.91	16.32	11.35	1.31
MRNA	12.38	71.43	50.23	840.47	884.28	0.70	17.60	11.77	1.05
ALBAHA	0.14	2,970.00	-0.85	213.09	415.80	0.00	(M)	0.07	1.95
KINGDOM	7.15	3,705.88	1,106.47	30,943.15	26,497.06	0.30	23.95	8.35	0.86
<b>Total Financial Services</b>	-	<b>7,237.91</b>	<b>1,815.94</b>	<b>40,258.89</b>	<b>56,777.75</b>	<b>0.25</b>	<b>31.02</b>	<b>5.56</b>	<b>1.41</b>
TAWUNIYA	130.20	150.00	697.25	3,534.31	19,530.00	4.65	28.01	23.56	5.53
JAZIRA TAKAFUL	17.00	66.00	48.31	933.69	1,122.00	0.73	23.23	14.15	1.20
MALATH INSURANCE	17.42	50.00	42.05	382.94	871.00	0.84	20.71	7.66	2.27
MEDGULF	14.40	105.00	-5.60	840.73	1,512.00	-0.05	(M)	8.01	1.80
ALLIANZ SF	17.30	60.00	40.62	765.82	1,038.00	0.68	25.55	12.76	1.36
SALAMA	19.40	20.00	51.48	103.97	388.00	2.57	7.54	5.20	3.73
WALAA	18.96	85.06	140.84	1,219.03	1,612.70	1.66	11.45	14.33	1.32
ARABIAN SHIELD	18.36	79.82	59.21	1,228.53	1,465.40	0.74	24.75	15.39	1.19
SAICO	15.02	30.00	78.72	294.01	450.60	2.62	5.72	9.80	1.53
GULF UNION ALAHLIA	16.24	45.89	109.62	504.47	745.32	2.39	6.80	10.99	1.48
ACIG	13.74	29.10	68.08	235.31	399.83	2.34	5.87	8.09	1.70
AICC	15.16	53.00	71.18	546.08	803.48	1.34	11.29	10.30	1.47
ALETHAD	18.40	45.00	99.53	644.33	828.00	2.21	8.32	14.32	1.29
ALSAGR INSURANCE	25.25	14.00	39.07	188.44	353.50	2.79	9.05	13.46	1.88
UCA	8.74	40.00	-5.35	246.71	349.60	-0.13	(M)	6.17	1.42
SAUDI RE	18.60	89.10	128.57	1,125.58	1,657.26	1.44	12.89	12.63	1.47
BUPA ARABIA	213.40	150.00	1,213.12	4,523.06	32,010.00	8.09	26.39	30.15	7.08
ALRAHII TAKAFUL	71.00	100.00	234.11	1,599.90	7,100.00	2.34	30.33	16.00	4.44
CHUBB	25.00	30.00	31.11	410.85	750.00	1.04	24.11	13.70	1.83
GIG	26.30	52.50	137.22	1,012.24	1,380.75	2.61	10.06	19.28	1.36
GULF GENERAL	7.90	50.00	-48.81	294.26	395.00	-0.98	(M)	5.89	1.34
BURUJ	19.14	30.00	28.63	431.46	574.20	0.95	20.06	14.38	1.33
LIVA	17.68	40.00	13.44	379.76	707.20	0.34	52.62	9.49	1.86
WATANIYA	18.26	40.00	77.21	453.37	730.40	1.93	9.46	11.33	1.61
AMANA INSURANCE	13.08	43.00	24.68	278.60	562.44	0.57	22.79	6.48	2.03
ENAYA	15.30	23.00	36.63	187.40	351.90	1.59	9.61	8.15	1.88
<b>Total Insurance</b>	-	<b>1,520.47</b>	<b>3,410.92</b>	<b>22,364.85</b>	<b>77,688.59</b>	<b>2.24</b>	<b>21.73</b>	<b>14.71</b>	<b>3.47</b>
MIS	136.00	30.00	75.99	317.12	4,080.00	2.53	53.69	10.57	12.87
ARAB SEA	7.02	100.00	-20.40	118.80	702.00	-0.20	(M)	1.19	5.91
SOLUTIONS	349.80	120.00	1,228.00	3,175.00	41,976.00	10.23	34.18	26.46	13.22
ELM	815.00	80.00	1,241.00	3,631.00	65,200.00	15.51	52.54	45.39	17.96
ZP	24.54	150.00	136.95	343.92	3,681.00	0.91	26.88	2.29	10.70
<b>Total Software &amp; Services</b>	-	<b>480.00</b>	<b>2,661.54</b>	<b>7,585.84</b>	<b>115,639.00</b>	<b>5.54</b>	<b>42.86</b>	<b>15.80</b>	<b>15.24</b>



## FINANCIAL INDICATORS - 31/12/2023

Company	Close Price	Issued Shares (mn)	Net Income (mn)	Shareholders' Equity (mn)	Market Cap. (mn)	EPS (SAR)	P/E Ratio	Book Value (SAR)	P/B Value
STC	40.40	5,000.00	13,778.00	78,839.00	202,000.00	2.76	14.66	15.77	2.56
ETIHAD ETISALAT	49.05	770.00	2,092.00	16,913.00	37,768.50	2.72	18.05	21.96	2.23
ZAIN KSA	14.08	898.73	1,222.00	10,344.00	12,654.10	1.36	10.36	11.51	1.22
ATHEEB TELECOM	169.60	9.00	137.99	216.57	1,526.40	15.33	11.06	24.06	7.05
<b>Total Telecommunication Services</b>	-	<b>6,677.73</b>	<b>17,229.99</b>	<b>106,312.57</b>	<b>253,949.00</b>	<b>2.58</b>	<b>14.74</b>	<b>15.92</b>	<b>2.39</b>
GASCO	68.00	75.00	239.40	1,832.70	5,100.00	3.19	21.30	24.44	2.78
AWPT	193.60	25.00	138.01	507.91	4,840.00	5.52	35.07	20.32	9.53
ACWA POWER	257.00	731.10	1,738.69	21,668.74	187,892.70	2.38	108.07	29.64	8.67
MARAFIQ	64.80	250.00	585.38	8,165.86	16,200.00	2.34	27.67	32.66	1.98
SAUDI ELECTRICITY	18.98	4,166.59	12,081.00	260,921.00	79,081.88	2.90	6.55	62.62	0.30
<b>Total Utilities</b>	-	<b>5,247.69</b>	<b>14,782.48</b>	<b>293,096.21</b>	<b>293,114.58</b>	<b>2.82</b>	<b>19.83</b>	<b>55.85</b>	<b>1.00</b>
RIYAD REIT	8.86	171.70	69.82	1,959.25	1,521.24	0.41	21.79	11.41	0.78
ALJAZIRA REIT	16.86	11.80	6.11	87.84	198.95	0.52	32.56	7.44	2.26
JADWA REIT ALHARAMAIN	6.51	66.00	-5.04	488.23	429.66	-0.08	(M)	7.40	0.88
TALEEM REIT	11.32	51.00	32.33	546.00	577.32	0.63	17.86	10.71	1.06
AL MAATHER REIT	9.33	61.37	51.86	514.12	572.58	0.85	11.04	8.38	1.11
MUSHARAKA REIT	5.79	88.00	1.27	799.90	509.52	0.01	401.20	9.09	0.64
MULKIA REIT	6.05	103.77	-35.98	807.65	627.78	-0.35	(M)	7.78	0.78
SICO SAUDI REIT	4.55	57.24	-96.46	361.96	260.44	-1.69	(M)	6.32	0.72
ALAHLI REIT 1	9.05	137.50	44.24	1,253.81	1,244.38	0.32	28.13	9.12	0.99
DERAYAH REIT	8.25	107.51	-4.53	852.68	886.93	-0.04	(M)	7.93	1.04
AI RAJHI REIT	8.88	275.61	8.02	1,186.86	2,447.39	0.03	305.16	4.31	2.06
JADWA REIT SAUDI	13.40	186.51	82.96	1,746.37	2,499.22	0.44	30.13	9.36	1.43
SEDCO CAPITAL REIT	9.12	186.94	-44.35	1,556.86	1,704.93	-0.24	(M)	8.33	1.10
ALINMA RETAIL REIT	4.69	118.00	-13.78	884.02	553.42	-0.12	(M)	7.49	0.63
MEFIC REIT	4.94	73.28	25.96	537.61	361.98	0.35	13.94	7.34	0.67
BONYAN REIT	9.80	162.88	87.18	1,370.78	1,596.23	0.54	18.31	8.42	1.16
ALKHABER REIT	6.16	141.01	34.37	1,197.07	868.61	0.24	25.27	8.49	0.73
ALINMA HOSPITALITY REIT	9.69	102.00	71.81	1,023.29	988.40	0.70	13.76	10.03	0.97
<b>Total REITs</b>	-	<b>2,102.11</b>	<b>315.79</b>	<b>17,174.30</b>	<b>17,848.98</b>	<b>0.15</b>	<b>25.95</b>	<b>8.17</b>	<b>1.04</b>
ALAKARIA	15.94	375.00	-6.60	4,564.00	5,977.50	-0.02	(M)	12.17	1.31
TAIBA	26.75	260.46	185.45	3,932.07	6,967.31	0.71	37.57	15.10	1.77
MDCD	74.30	164.82	302.00	4,115.00	12,245.83	1.83	40.55	24.97	2.98
ARDCO	21.12	177.78	160.67	2,231.00	3,754.65	0.90	23.37	12.55	1.68
EMAAR EC	7.95	1,133.33	-580.00	6,614.00	9,010.00	-0.51	(M)	5.84	1.36
RED SEA	23.70	30.23	-128.70	38.90	716.55	-4.26	(M)	1.29	18.42
JABAL OMAR	22.40	1,154.53	43.10	12,922.98	25,861.56	0.04	600.04	11.19	2.00
DAR ALARKAN	14.20	1,080.00	464.73	20,100.62	15,336.00	0.43	33.00	18.61	0.76
KEC	14.02	339.30	-32.53	3,042.58	4,756.99	-0.10	(M)	8.97	1.56
ALANDALUS	19.96	93.33	46.58	1,068.89	1,862.93	0.50	39.99	11.45	1.74
CENOMI CENTERS	20.78	475.00	1,474.40	13,829.90	9,870.50	3.10	6.69	29.12	0.71
RETAL	8.52	500.00	208.44	688.55	4,260.00	0.42	20.44	1.38	6.19
SUMOU	42.65	37.50	104.31	531.28	1,599.38	2.78	15.33	14.17	3.01
<b>Total Real Estate Mgmt &amp; Dev't</b>	-	<b>5,821.29</b>	<b>2,241.85</b>	<b>73,679.77</b>	<b>102,219.18</b>	<b>0.39</b>	<b>27.35</b>	<b>12.60</b>	<b>1.39</b>
<b>Total Market</b>	-	<b>336,326.94</b>	<b>604,091.51</b>	<b>3,088,326.64</b>	<b>11,259,319.22</b>	<b>1.80</b>	<b>17.63</b>	<b>9.18</b>	<b>3.65</b>

Companies that have not announced a net income statement or have posted negative net income (recent 4 Quarters), are not included in calculating the P/E ratio for industry group and the market.

M: Minus ratio due to company losses according to recent 4 quarters financial data (3<sup>rd</sup> Q 2023 as recent for all companies).

\* Suspended.

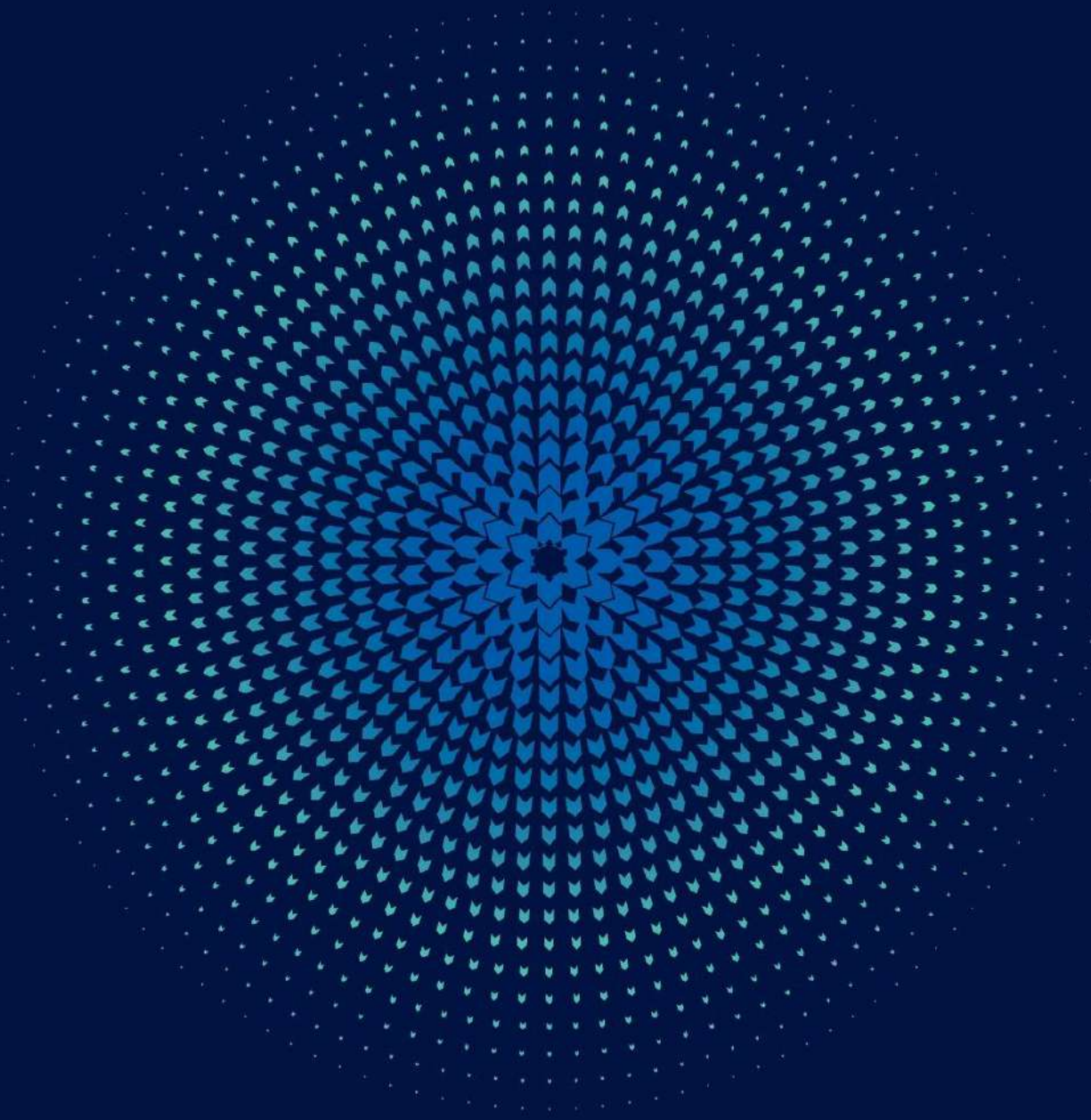

## Market Summary- 2023

**Total Value of Shares Traded** reached SAR **8.07** billion, and **678.67** thousand **Number of Trades** were executed during the year **2023**

At the end of 2023 **Parallel Market (NOMU) index** closed at **24,528.98** points. Highest close level for the index during **2023** was **28,988.06** points as of **18/06/2023**.

The total **Market Capitalization** at the end of the year **2023** reached SAR **48.30** billion (US\$ **12.88** billion).

The total **Value of Shares Traded** for the year **2023** reached SAR **8.07** billion (US\$ **2.15** billion).

The total **Number of Trades** executed during the year **2023** reached **678.67** thousand.

The **Volume Traded\*** for the year **2023** reached **638.23** million shares.

The **Daily Average Number of Trades** executed during the year **2023** reached **2,725.59** trades.

The **Daily Average Value of Shares Traded** during the year **2023** reached SAR **32.41** million.

The **Daily Average Volume Traded** during the year **2023** reached **2,563.18** thousand shares.

\* Historical prices & volume traded data were adjusted to account for all corporate actions during the year.  
Number of trading days during 2023 were **249** days

## Corporate Actions During 2023

Company	Action Type	Date	Share Capital (Old) SAR	Share Capital (New) SAR	Issued Shares (old)	Issued Shares (New)
Aljouf Mineral Water Bottling Co.	Bonus - 1 free share for every 2 shares held	24/01/2023	31,250,000	46,875,000	3,125,000	4,687,500
National Environmental Recycling Co.	Split - Change Nominal Value from 10 SAR to 1 SAR	05/04/2023	58,080,000	58,080,000	5,808,000	58,080,000
Edarat Communication and Information Technology Co.	Bonus - 1 free share for every 1 share held	14/05/2023	6,300,000	12,600,000	630,000	1,260,000
Shatirah House Restaurant Co.	Split - Change Nominal Value from 10 SAR to 1 SAR	31/05/2023	35,000,000	35,000,000	3,500,000	35,000,000
Ladun Investment Co.	Split - Change Nominal Value from 10 SAR to 1 SAR	31/05/2023	500,000,000	500,000,000	50,000,000	500,000,000
Watani Iron Steel Co.	Bonus - 1 free share for every 2 shares held	06/06/2023	121,100,000	181,650,000	12,110,000	18,165,000
Alhasoob Co.	Bonus - 1 free share for every 1 share held	07/06/2023	14,000,000	28,000,000	1,400,000	2,800,000
Future Care Trading Co.	Split - Change Nominal Value from 10 SAR to 0.10 SAR	11/06/2023	50,000,000	50,000,000	5,000,000	500,000,000
Rawasi Albina Investment Co.	Split - Change Nominal Value from 10 SAR to 1 SAR	12/06/2023	55,000,000	55,000,000	5,500,000	55,000,000
International Human Resources Co.	Split - Change Nominal Value from 10 SAR to 0.50 SAR	13/06/2023	25,000,000	25,000,000	2,500,000	50,000,000
Banan Real Estate Co.	Split - Change Nominal Value from 10 SAR to 1 SAR	14/06/2023	200,000,000	200,000,000	20,000,000	200,000,000
Academy of Learning Co.	Split - Change Nominal Value from 10 SAR to 1 SAR	14/06/2023	60,000,000	60,000,000	6,000,000	60,000,000
Saudi Azm for Communication and Information Technology Co.	Split - Change Nominal Value from 10 SAR to 0.50 SAR	18/06/2023	30,000,000	30,000,000	3,000,000	60,000,000
Waja Co.	Split - Change Nominal Value from 10 SAR to 0.50 SAR	19/06/2023	35,000,000	35,000,000	3,500,000	70,000,000
Nofoth Food Products Co.	Split - Change Nominal Value from 10 SAR to 1 SAR	19/06/2023	24,000,000	24,000,000	2,400,000	24,000,000
Keir International Co.	Split - Change Nominal Value from 10 SAR to 1 SAR	20/06/2023	120,000,000	120,000,000	12,000,000	120,000,000
Advance International Company for Communication and Information Technology	Bonus - 1 free share for every 3 shares held	20/06/2023	25,000,000	32,000,000	2,500,000	3,200,000
Canadian Medical Center Co.	Split - Change Nominal Value from 10 SAR to 1 SAR	20/06/2023	77,000,000	77,000,000	7,700,000	77,000,000
Fesh Fash Snack Food Production Co.	Split - Change Nominal Value from 10 SAR to 1 SAR	22/06/2023	11,300,000	11,300,000	1,130,000	11,300,000
MOBI Industry Co.	Split - Change Nominal Value from 10 SAR to 1 SAR	22/06/2023	50,000,000	50,000,000	5,000,000	50,000,000
Knowledge Tower Trading Co.	Split - Change Nominal Value from 10 SAR to 1 SAR	05/07/2023	17,500,000	17,500,000	1,750,000	17,500,000
Gas Arabian Services Co.	Split - Change Nominal Value from 10 SAR to 1 SAR	08/08/2023	158,000,000	158,000,000	15,800,000	158,000,000
Molan Steel Co.	Split - Change Nominal Value from 10 SAR to 1 SAR	13/08/2023	26,600,000	26,600,000	2,660,000	26,600,000
Advance International Company for Communication and Information Technology	Split - Change Nominal Value from 10 SAR to 0.50 SAR	25/09/2023	32,000,000	32,000,000	3,200,000	64,000,000
Mayar Holding Co.	Split - Change Nominal Value from 10 SAR to 0.50 SAR	28/09/2023	60,000,000	60,000,000	6,000,000	120,000,000
Saudi Top For Trading Co.	Split - Change Nominal Value from 10 SAR to 1 SAR	08/10/2023	40,000,000	40,000,000	4,000,000	40,000,000
Watani Iron Steel Co.	Split - Change Nominal Value from 10 SAR to 1 SAR	08/10/2023	181,650,000	181,650,000	18,165,000	181,650,000
Leen Alkhair Trading Co.	Bonus - 1 free share for every 1 share held	25/10/2023	40,797,800	81,595,600	4,079,780	8,159,560
Sure Global Tech Co.	Bonus - 1 free share for every 2 shares held	13/11/2023	51,297,500	76,946,250	5,129,750	7,694,625
Alwasail Industrial Co.	Split - Change Nominal Value from 10 SAR to 1 SAR	15/11/2023	250,000,000	250,000,000	25,000,000	250,000,000
Naba Alsaha Medical Services Co.	Bonus - 1 free share for every 2 shares held	19/11/2023	70,000,000	105,000,000	7,000,000	10,500,000
Obeikan Glass Co.	Bonus - 1 free share for every 3 shares held	23/11/2023	240,000,000	320,000,000	24,000,000	32,000,000
Jahez International Company for Information System Technology	Split - Change Nominal Value from 10 SAR to 0.50 SAR	29/11/2023	104,918,030	104,918,030	10,491,803	209,836,060

### Initial Public Offerings (IPOs) During 2023

	Company	Industry Group	Offer Date	Listing Date	Share Capital (SAR)	Issued Shares	Offered Shares	Offered Value (SAR)	Offer Price (SAR)	Close Price (SAR)	Market Cap. (SAR)	% Total Market Cap.
1	Waja Co.	Commercial & Professional Svc.	12/02/2023	08/03/2023	35,000,000	3,500,000	455,000	40,950,000.00	90.00	6.01	21,035,000.00	0.04%
2	Knowledge Net Co.	Software & Services	26/02/2023	20/03/2023	35,000,000	3,500,000	700,000	28,000,000.00	40.00	36.00	126,000,000.00	0.26%
3	Bena steel Industries Co.	Materials	26/02/2023	22/03/2023	50,000,000	5,000,000	600,000	31,200,000.00	52.00	39.60	198,000,000.00	0.41%
4	Horizon Food Co.	Food & Beverage	05/03/2023	26/03/2023	80,000,000	8,000,000	1,600,000	59,200,000.00	37.00	63.70	509,600,000.00	1.06%
5	Foods Gate Trading Co.	Consumer Services	12/03/2023	05/04/2023	21,000,000	2,100,000	420,000	23,520,000.00	56.00	62.00	130,200,000.00	0.27%
6	Ghida Alsultan for Fast Food Co.	Consumer Services	12/03/2023	13/04/2023	32,000,000	3,200,000	640,000	53,760,000.00	84.00	65.00	208,000,000.00	0.43%
7	Meyar Co.	Materials	19/03/2023	01/05/2023	13,270,000	1,327,000	265,400	15,658,600.00	59.00	72.00	95,544,000.00	0.20%
8	Saudi Lime Industries Co.	Materials	19/03/2023	27/04/2023	220,000,000	22,000,000	2,000,000	34,000,000.00	17.00	14.00	308,000,000.00	0.64%
9	Tam Development Co.	Commercial & Professional Svc	21/05/2023	14/06/2023	36,599,970	3,659,997	585,600	76,128,000.00	130.00	131.00	479,459,607.00	0.99%
10	Almuneef Company for Trade, Industry, Agriculture and Contracting	Capital Goods	14/05/2023	07/06/2023	38,000,000	3,800,000	760,000	53,200,000.00	70.00	51.30	194,940,000.00	0.40%
11	Al-Razi Medical Co.	Food & Staples Retailing	04/06/2023	22/06/2023	15,200,000	1,520,000	304,000	8,512,000.00	28.00	59.80	90,896,000.00	0.19%
12	Professional Medical Expertise Co.	Health Care Equipment & Services	09/07/2023	26/07/2023	35,000,000	3,500,000	1,050,000	71,400,000.00	68.00	71.50	250,250,000.00	0.52%
13	Marble Design Co.	Capital Goods	23/07/2023	08/08/2023	60,000,000	6,000,000	600,000	33,600,000.00	56.00	82.00	492,000,000.00	1.02%
14	Dar Almarkabah for Renting Cars Co.	Transportation	13/08/2023	29/08/2023	25,000,000	2,500,000	500,000	20,000,000.00	40.00	44.00	110,000,000.00	0.23%
15	Munawla Cargo Co.	Transportation	27/08/2023	11/09/2023	10,000,000	1,000,000	200,000	22,000,000.00	110.00	171.60	171,600,000.00	0.36%
16	Atlas Elevators General Trading and Contracting Co.	Capital Goods	10/09/2023	02/10/2023	60,000,000	6,000,000	1,200,000	27,600,000.00	23.00	20.04	120,240,000.00	0.25%
17	Intelligent Oud Company for Trading	Household & Personal Products	10/09/2023	02/10/2023	16,250,000	1,625,000	325,000	15,925,000.00	49.00	55.50	90,187,500.00	0.19%
18	United Mining Industries Co.	Materials	26/09/2023	22/10/2023	140,000,000	14,000,000	1,750,000	59,500,000.00	34.00	25.00	350,000,000.00	0.72%
19	Clean Life Co.	Commercial & Professional Services	01/10/2023	23/10/2023	15,000,000	1,500,000	300,000	33,600,000.00	112.00	95.00	142,500,000.00	0.30%
20	Riyal Investment and Development Co.	Transportation	01/10/2023	24/10/2023	80,000,000	8,000,000	720,000	30,240,000.00	42.00	27.00	216,000,000.00	0.45%
21	Osool and Bakheet Investment Co.	Diversified Financials	15/10/2023	07/11/2023	81,000,000	8,100,000	1,500,000	67,500,000.00	45.00	29.05	235,305,000.00	0.49%
22	Mulkia Investment Co.	Diversified Financials	22/10/2023	12/11/2023	65,000,000	6,500,000	1,300,000	49,400,000.00	38.00	31.15	202,475,000.00	0.42%
23	Fad International Co.	Retailing	01/11/2023	28/11/2023	12,000,000	1,200,000	240,000	20,160,000.00	84.00	107.80	129,360,000.00	0.27%
24	Riyadh Steel Co.	Materials	05/11/2023	03/12/2023	50,000,000	5,000,000	1,000,000	17,000,000.00	17.00	23.56	117,800,000.00	0.24%
25	Armah Sports Co.	Consumer Services	09/11/2023	30/11/2023	328,591,660	32,859,166	4,927,958	137,982,824.00	28.00	49.00	1,610,099,134.00	3.33%
26	Lana Medical Co.	Health Care Equipment & Services	12/11/2023	06/12/2023	36,000,000	3,600,000	720,000	22,320,000.00	31.00	32.00	115,200,000.00	0.24%
27	View United Real Estate Development Co.	Real Estate Mgmt & Dev't	19/11/2023	13/12/2023	33,000,000	3,300,000	600,000	42,000,000.00	70.00	78.00	257,400,000.00	0.53%
	<b>Total</b>	-	-	-	<b>1,622,911,630</b>	<b>162,291,163</b>	<b>25,262,958</b>	<b>1,094,356,424.00</b>	-	-	<b>6,972,091,241</b>	<b>14.44%</b>

## New Listing During 2023

Company	Listing Date	Share Capital (SAR)	Issued Shares	Offer Price (SAR)
Leen Alkhair Trading Co.	01/01/2023	40,797,800	4,079,780	65.00
Nofoth Food Products Co.	10/01/2023	24,000,000	2,400,000	150.00
Alqemam for Computer Systems Co. *	31/01/2023	30,000,000	3,000,000	80.00
Waja Co.	08/03/2023	35,000,000	3,500,000	90.00
Balady Poultry Trading Co.*	19/03/2023	65,700,000	6,570,000	91.00
Knowledge Net Co.	20/03/2023	35,000,000	3,500,000	40.00
Bena steel Industries Co.	22/03/2023	50,000,000	5,000,000	52.00
Horizon Food Co.	26/03/2023	80,000,000	8,000,000	37.00
Foods Gate Trading Co.	05/04/2023	21,000,000	2,100,000	56.00
Mayar Holding Co.*	11/04/2023	60,000,000	6,000,000	70.00
Ghida Alsultan for Fast Food Co.	13/04/2023	32,000,000	3,200,000	84.00
Saudi Lime Industries Co.	27/04/2023	220,000,000	22,000,000	17.00
Meyar Co.	01/05/2023	13,270,000	1,327,000	59.00
Almuneef Company for Trade, Industry, Agriculture and Contracting	07/06/2023	38,000,000	3,800,000	70.00
Tam Development Co.	14/06/2023	36,599,970	3,659,997	130.00
Al-Razi Medical Co.	22/06/2023	15,200,000	1,520,000	28.00
Professional Medical Expertise Co.	26/07/2023	35,000,000	3,500,000	68.00
Marble Design Co.	08/08/2023	60,000,000	6,000,000	56.00
Dar Almarkabah for Renting Cars Co.	29/08/2023	25,000,000	2,500,000	40.00
Paper Home Co.*	04/09/2023	15,000,000	1,500,000	75.00
Munawla Cargo Co.	11/09/2023	10,000,000	1,000,000	110.00
Al Rashid Industrial Co.*	12/09/2023	80,000,000	8,000,000	25.00
Intelligent Oud Company for Trading	02/10/2023	16,250,000	1,625,000	49.00
Atlas Elevators General Trading and Contracting Co.	02/10/2023	60,000,000	6,000,000	23.00
United Mining Industries Co.	22/10/2023	140,000,000	14,000,000	34.00
Clean Life Co.	23/10/2023	15,000,000	1,500,000	112.00
Riyal Investment and Development Co.	24/10/2023	80,000,000	8,000,000	42.00
Osool & Bakheet Investment Co.	07/11/2023	81,000,000	8,100,000	45.00
Mulkia Investment Co.	12/11/2023	65,000,000	6,500,000	38.00
Almujtama Alraida Medical Co. *	22/11/2023	95,000,000	9,500,000	40.00
Fad International Co.	28/11/2023	12,000,000	1,200,000	84.00
Armah Sports Co.	30/11/2023	328,591,660	32,859,166	28.00
Riyadh Steel Co.	03/12/2023	50,000,000	5,000,000	17.00
Lana Medical Co.	06/12/2023	36,000,000	3,600,000	31.00
View United Real Estate Development Co.	13/12/2023	33,000,000	3,300,000	70.00
<b>Total</b>	-	<b>2,033,409,430</b>	<b>203,340,943</b>	-

## Market Statistics by Industry Groups - 2023

Industry Group	Value Traded (SAR)	%To Market	Volume Traded	% To Market	No. of Trades	% To Market
Materials	1,128,099,314.11	13.98%	99,085,099	15.52%	112,198	16.53%
Capital Goods	964,572,866.36	11.95%	141,013,841	22.09%	89,460	13.18%
Commercial & Professional Svc	409,964,899.60	5.08%	71,204,838	11.16%	39,703	5.85%
Transportation	209,445,038.85	2.60%	2,827,224	0.44%	18,797	2.77%
Consumer Services	552,841,844.20	6.85%	42,926,197	6.73%	43,557	6.42%
Consumer Discretionary Distribution & Retail	1,545,403,875.08	19.15%	66,181,194	10.37%	85,550	12.61%
Consumer Staples Distribution & Retail	207,516,966.75	2.57%	4,596,349	0.72%	19,369	2.85%
Food & Beverages	773,533,413.47	9.59%	29,813,510	4.67%	61,715	9.09%
Household & Personal Products	57,735,998.39	0.72%	1,337,365	0.21%	3,746	0.55%
Health Care Equipment & Svc	860,444,589.76	10.66%	57,404,129	8.99%	95,297	14.04%
Financial Services	20,477,211.85	0.25%	629,558	0.10%	3,409	0.50%
Software & Services	805,188,021.87	9.98%	30,119,020	4.72%	62,705	9.24%
Technology Hardware & Equipment <sup>(1)</sup>	32,523,442.76	0.40%	10,034,725	1.57%	6,091	0.90%
Utilities	64,481,345.20	0.80%	1,243,493	0.19%	3,901	0.57%
REITs	25,191,982.19	0.31%	2,233,657	0.35%	1,783	0.26%
Real Estate Mgmt & Dev't	412,749,177.62	5.11%	77,581,829	12.16%	31,392	4.63%
<b>Total</b>	<b>8,070,169,988.06</b>	<b>100.00%</b>	<b>638,232,028</b>	<b>100.00%</b>	<b>678,673</b>	<b>100.00%</b>

(1) GICS Classification

# Market Statistics by Industry Groups - 2023

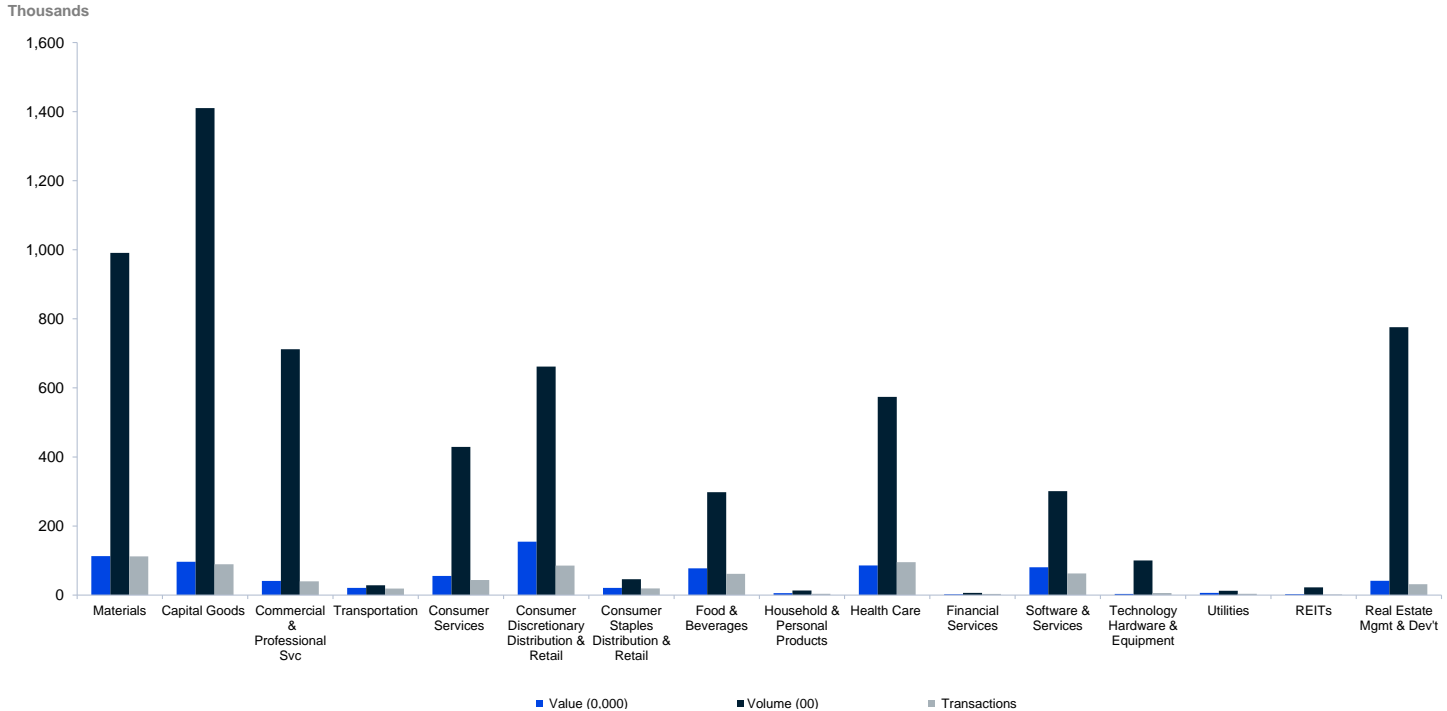



# NomuC - Value and Volume Traded - December 2023

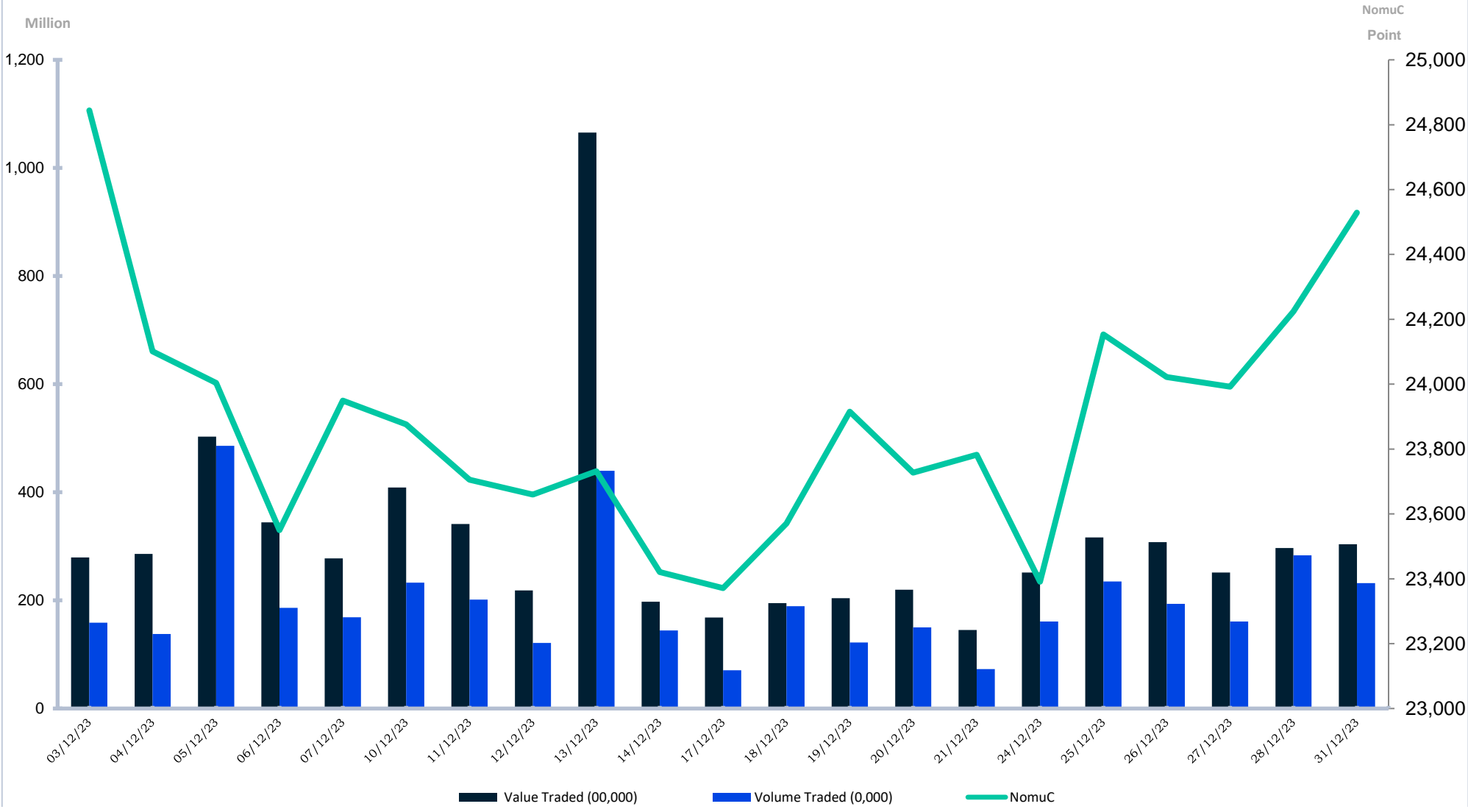

# NomuC - Value and Volume Traded - 2023

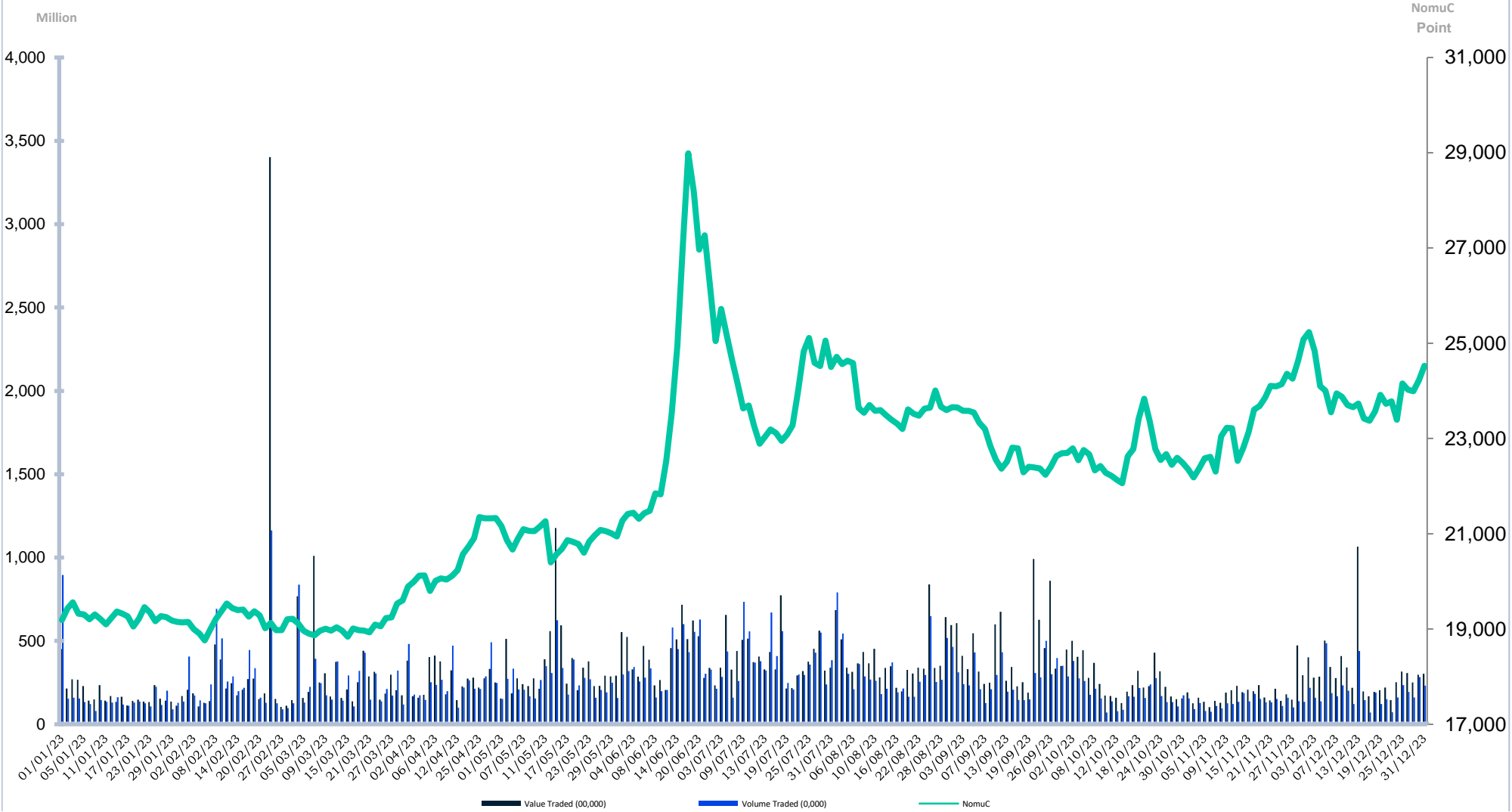

## Market Statistics 2018 - 2023

Year	Value Traded (SAR)	% Change	Volume Traded	% Change	No. of Trades	% Change
<b>2018</b>	412,482,912.50	-	22,864,830	-	42,150	-
<b>2019</b>	2,279,809,606.61	452.70%	78,566,089	243.61%	138,494	228.57%
<b>2020</b>	7,113,974,961.04	212.04%	119,602,646	52.23%	287,493	107.59%
<b>2021</b>	11,365,548,240.53	59.76%	466,285,715	289.86%	393,980	37.04%
<b>2022</b>	13,483,724,940.42	18.64%	1,068,805,294	129.22%	676,908	71.81%
<b>2023</b>	8,070,169,988.06	-40.15%	638,232,028	-40.29%	678,673	0.26%

# Market Statistics 2018 - 2023

Million

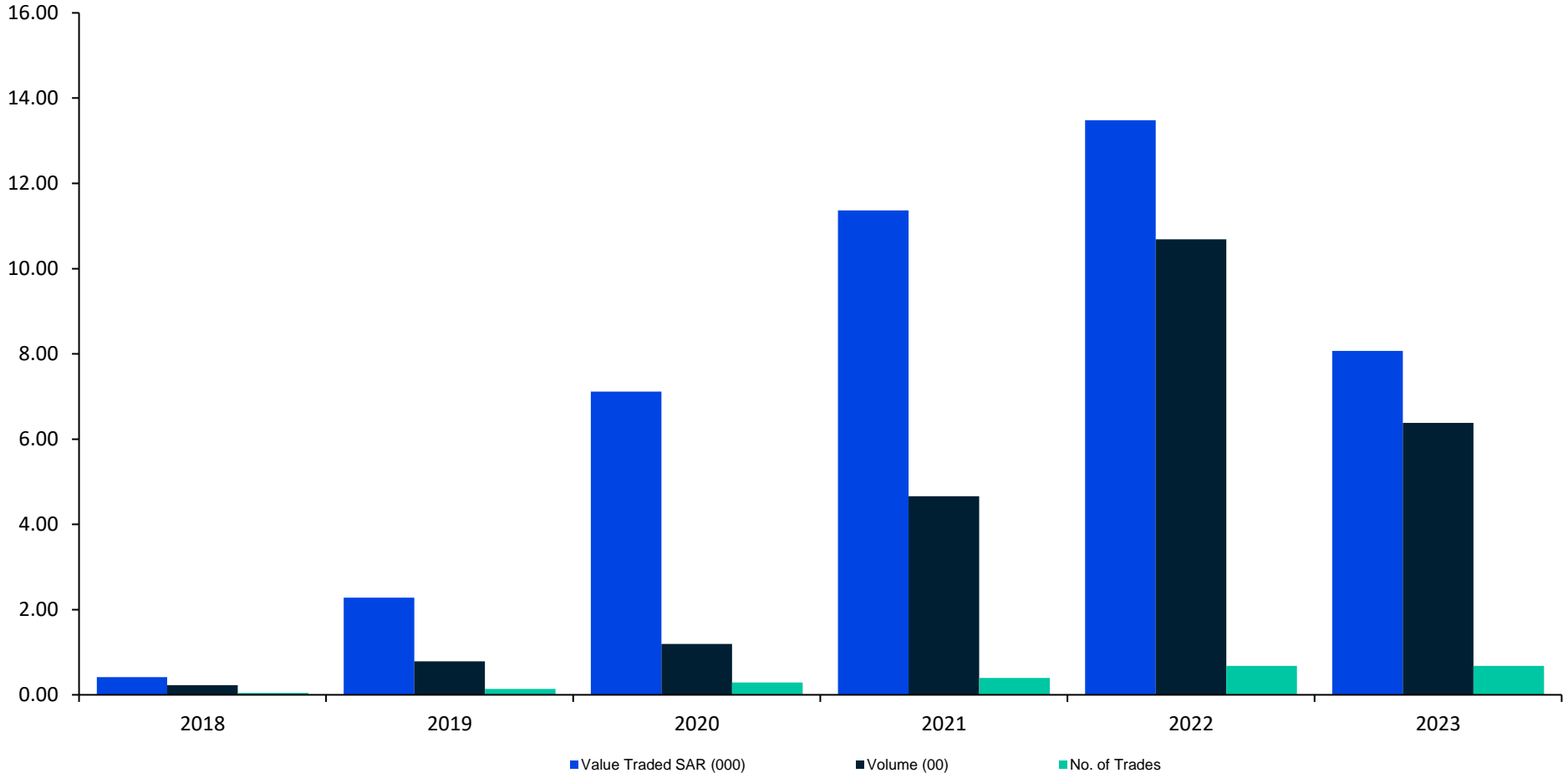

## Market Statistics - Monthly Comparison (2023 / 2022)

Month	Value of Shares Traded (SAR)		% Change	Volume Traded		% Change	No. of Trades		% Change
	2023	2022		2023	2022		2023	2022	
January	419,094,994.31	3,180,283,336.85	-86.82%	38,976,279	206,024,029	-81.08%	42,626	107,416	-60.32%
February	713,005,881.24	1,932,883,132.25	-63.11%	58,036,855	181,107,983	-67.95%	38,888	80,057	-51.42%
March	656,222,230.64	1,999,984,644.15	-67.19%	58,475,379	125,007,570	-53.22%	42,197	97,202	-56.59%
April	420,571,338.45	757,512,646.45	-44.48%	39,607,976	43,408,357	-8.75%	33,706	31,713	6.28%
May	825,187,357.04	546,696,013.45	50.94%	59,928,744	38,545,056	55.48%	59,790	33,639	77.74%
June	666,410,258.28	737,259,390.51	-9.61%	59,796,650	66,812,277	-10.50%	54,721	54,574	0.27%
July	876,203,419.58	424,657,464.54	106.33%	83,702,725	50,987,269	64.16%	82,930	33,744	145.76%
August	952,845,230.71	1,034,820,708.34	-7.92%	75,423,190	130,938,707	-42.40%	77,895	71,134	9.50%
September	826,434,545.26	513,205,901.66	61.03%	51,648,767	69,446,010	-25.63%	55,423	46,028	20.41%
October	615,079,457.78	567,850,248.09	8.32%	42,166,455	48,422,697	-12.92%	67,419	48,397	39.30%
November	440,822,432.07	1,027,707,768.14	-57.11%	28,985,658	48,021,276	-39.64%	53,404	34,518	54.71%
December	658,292,842.70	760,863,685.99	-13.48%	41,483,350	60,084,063	-30.96%	69,674	38,486	81.04%
Annual	8,070,169,988.06	13,483,724,940.42	-40.15%	638,232,028	1,068,805,294	-40.29%	678,673	676,908	0.26%

## Comparing Trading Information for (2023 / 2022)

Trading Information	1 <sup>st</sup> Q - 2023	2 <sup>nd</sup> Q - 2023	3 <sup>rd</sup> Q - 2023	4 <sup>th</sup> Q - 2023	2023	2022	% Change
No. of Trades	123,711	148,217	216,248	190,497	678,673	676,908	0.26%
Volume Traded *	155,488,513	159,333,370	210,774,682	112,635,463	638,232,028	1,068,805,294	-40.29%
Value Traded (SAR)	1,788,323,106.19	1,912,168,953.77	2,655,483,195.55	1,714,194,732.55	8,070,169,988.06	13,483,724,940.42	-40.15%
Number of Trading Days	64	55	64	66	249	248	-
Daily Average of No. of Trades	1,932.98	2,694.85	3,378.88	2,886.32	2,725.59	2,729.47	-0.14%
Daily Average of Volume Traded*	2,429,508.02	2,896,970.36	3,293,354.41	1,706,597.92	2,563,180.84	4,309,698.77	-40.53%
Daily Average of Value (SAR)	27,942,548.53	34,766,708.25	41,491,924.93	25,972,647.46	32,410,321.24	54,369,858.63	-40.39%
Market Capitalization (SAR bn)	38.73	59.88	47.29	48.30	48.30	35.09	37.65%
Parallel Market Capped Index (NomuC)	19,892.03	26,147.86	22,690.31	24,528.98	24,528.98	19,417.30	26.33%
Initial Public Offerings (IPOs)	8	3	7	9	27	19	-
Number of newly companies listed (Direct Listing)	2	1	2	1	6	13	-
Number of newly companies listed	6	7	4	12	29	19	-
Total of newly companies listed	8	8	6	13	35	32	-
Delisting of Company	0	0	1	1	2	0	-
Number of listed companies	54	62	67	79	79	46	-

\* Adjusted for all corporate actions

### Market Statistics - December 2023

Materials	Value Traded	Volume Traded	No. of Trades
RIYADH CEMENT **	0.00	0	0
WATANI STEEL	5,132,480.95	2,067,694	582
ALNAQOOL	6,390,407.55	129,492	961
MOBI INDUSTRY <sup>(1)</sup>	749,510.80	77,818	122
GROUP FIVE	13,561,815.65	459,844	1,538
AQASEEM	2,443,586.70	40,621	150
APICO	520,177.70	12,848	146
SAUDI TOP	503,064.03	68,058	180
MOLAN	21,374,363.96	3,335,600	666
BENA	3,066,213.80	74,779	87
MEYAR	2,299,333.70	32,487	333
LIME INDUSTRIES	1,400,414.36	107,410	94
MARBLE DESIGN	988,040.50	12,578	45
PAPER HOME	1,164,987.00	6,183	211
ALRASHID INDUSTRIAL	215,936.15	6,626	53
UNITED MINING	2,725,144.70	113,244	280
RIYADH STEEL	24,665,806.86	1,342,590	2,345
<b>Total</b>	<b>87,201,284.41</b>	<b>7,887,872</b>	<b>7,793</b>
Capital Goods	Value Traded	Volume Traded	No. of Trades
NBM	1,026,882.80	4,020	211
ALWASAIL INDUSTRIAL	11,521,825.85	5,313,980	1,485
GAS	976,597.02	133,263	200
RAOOM	17,481,653.60	151,755	818
OBEIKAN GLASS	2,144,245.10	39,509	279
SPC	491,608.10	7,137	192
KEIR	11,631,349.17	2,880,171	1,976
RAWASI	1,351,169.22	256,084	372
WAJA	599,639.04	99,421	191
MAYAR	1,311,738.24	246,138	319
ALMUNEEF	905,815.40	17,982	61
MARBLE DESIGN <sup>(1)</sup>	354,568.40	4,404	44
ATLAS ELEVATORS	11,336,222.16	588,136	974
<b>Total</b>	<b>61,133,314.10</b>	<b>9,742,000</b>	<b>7,122</b>
Commercial & Professional Svc	Value Traded	Volume Traded	No. of Trades
TADWEER	5,844,256.63	724,373	215
ALDAWLIAH	3,956,135.56	1,043,502	770
WAJA <sup>(1)</sup>	180,775.89	30,044	77
TAM DEVELOPMENT	5,440,600.60	42,479	177
CLEAN LIFE	3,536,479.50	38,602	563
<b>Total</b>	<b>18,958,248.18</b>	<b>1,879,000</b>	<b>1,802</b>
Transportation	Value Traded	Volume Traded	No. of Trades
MUNAWLA	14,092,500.00	84,213	1,411
DAR ALMARKABAH	2,086,273.70	48,177	221
RIYAL	2,657,257.15	102,564	435
<b>Total</b>	<b>18,836,030.85</b>	<b>234,954</b>	<b>2,067</b>
Consumer Services	Value Traded	Volume Traded	No. of Trades
BURGERIZZR	13,375,352.23	1,351,761	1,586
JAHEZ	116,029,216.54	4,618,081	7,004
ACADEMY OF LEARNING	4,518,897.79	491,277	327
FOOD GATE	958,957.50	15,454	92
GHIDA ALSULTAN	494,460.70	8,049	65
ARMAH	75,675,460.45	1,823,168	7,071
<b>Total</b>	<b>211,052,345.21</b>	<b>8,307,790</b>	<b>16,145</b>
Consumer Discretionary Distribution & Retail	Value Traded	Volume Traded	No. of Trades
ALHASOOB	1,984,484.40	24,617	379
JAHEZ <sup>(1)</sup>	8,221,464.63	327,582	5,192
AMWAJ INTERNATIONAL	7,192,580.95	137,603	1,119
KNOWLEDGE TOWER	3,683,486.66	567,665	471
FAD	29,372,065.90	274,087	2,575
<b>Total</b>	<b>50,454,082.54</b>	<b>1,331,554</b>	<b>9,736</b>
Consumer Staples Distribution & Retail	Value Traded	Volume Traded	No. of Trades
ALBAPTAIN FOOD	153,489.30	3,363	30
LEEN ALKHAIR <sup>(1)</sup>	30,760.50	1,105	12
ALRAZI <sup>(1)</sup>	426,588.80	7,436	30
ALMUTAMA MEDICAL	9,015,617.80	297,357	751
<b>Total</b>	<b>9,626,456.40</b>	<b>309,261</b>	<b>823</b>
Food & Beverages	Value Traded	Volume Traded	No. of Trades
FESH FASH	18,294,978.12	1,036,777	1,902
ALJOUF WATER	4,556,058.15	162,404	605
FADECO	1,685,032.00	18,481	195
ALBAPTAIN FOOD <sup>(1)</sup>	54,226.45	1,252	12
LEEN ALKHAIR	422,056.30	15,554	95
NOFOTH	2,719,411.86	128,729	169
BALADY	11,674,000.80	91,839	138
HORIZON FOOD	131,513.10	2,181	63
<b>Total</b>	<b>39,537,276.78</b>	<b>1,457,217</b>	<b>3,179</b>
Household & Personal Products	Value Traded	Volume Traded	No. of Trades
MOBI INDUSTRY	4,508,115.89	454,550	336
IOUD	2,938,644.60	54,971	183
<b>Total</b>	<b>7,446,760.49</b>	<b>509,521</b>	<b>519</b>
Health Care Equipment & Svc	Value Traded	Volume Traded	No. of Trades
CMCER	7,811,596.84	1,402,664	760
AME	10,863,527.75	234,385	922
TIBBIYAH	1,782,309.25	45,044	277
FUTURE CARE	48,652,993.23	2,754,926	8,634
NABA ALSAHA	10,189,029.80	169,152	528
ALRAZI	2,115,349.50	37,732	204
PRO MEDEX	872,806.80	12,466	104
LANA	13,974,000.40	465,780	2,090
<b>Total</b>	<b>96,261,613.57</b>	<b>5,122,149</b>	<b>13,519</b>
Financial Services	Value Traded	Volume Traded	No. of Trades
MULKIA	2,298,449.50	72,876	489
OSOOL AND BAKHEET	2,342,327.10	78,865	327
<b>Total</b>	<b>4,640,776.60</b>	<b>151,741</b>	<b>816</b>
Software & Services	Value Traded	Volume Traded	No. of Trades
AICTEC	763,964.07	209,234	223
AZM	7,039,308.84	671,805	247
NASEEJ TECH	474,461.20	7,219	147
NETWORKERS	2,571,597.60	45,386	288
SURE	6,330,163.70	158,270	1,066
EDARAT	4,212,321.60	11,966	468
ALQEMAM	1,851,964.70	19,713	512
KNOWLEDGENET	1,174,256.45	35,803	185
<b>Total</b>	<b>24,418,038.16</b>	<b>1,159,396</b>	<b>3,136</b>
Technology Hardware & Equipment <sup>(1)</sup>	Value Traded	Volume Traded	No. of Trades
AICTEC <sup>(1)</sup>	292,295.17	81,396.00	112.00
<b>Total</b>	<b>292,295.17</b>	<b>81,396</b>	<b>112</b>
Utilities	Value Traded	Volume Traded	No. of Trades
NGDC	1,941,820.75	45,882	346
<b>Total</b>	<b>1,941,820.75</b>	<b>45,882</b>	<b>346</b>
REITs	Value Traded	Volume Traded	No. of Trades
ALWAHA REIT	7,232,347.28	624,053	214
<b>Total</b>	<b>7,232,347.28</b>	<b>624,053</b>	<b>214</b>
Real Estate Mgmt & Dev't	Value Traded	Volume Traded	No. of Trades
BANAN	3,322,552.80	509,231	269
ENMA ALRAWABI	410,601.84	22,361	44
LADUN	11,046,007.97	2,042,775	984
VIEW	4,480,989.60	65,197	1,048
<b>Total</b>	<b>19,260,152.21</b>	<b>2,639,564</b>	<b>2,345</b>
<b>Total Market</b>	<b>658,292,842.70</b>	<b>41,483,350</b>	<b>69,674</b>

\*\* Delisting / The Company transferred from Parallel Market (NOMU) to the Main Market

(1) GICS Classification

## Market Statistics - 4<sup>th</sup> Quarter 2023

Materials	Value Traded	Volume Traded	No. of Trades
RIYADH CEMENT **	32,493,743.50	1,021,978	2,755
WATANI STEEL	14,491,938.02	5,532,432	2,203
ALNAQOOL	23,558,052.30	476,732	3,530
MOBI INDUSTRY <sup>(1)</sup>	11,747,919.23	1,459,913	1,653
GROUP FIVE	27,208,378.82	1,033,657	2,768
AQASEEM	5,982,975.30	98,983	427
APICO	2,773,937.25	70,108	446
SAUDI TOP	5,376,290.47	713,700	1,113
MOLAN	37,412,539.27	5,771,022	2,904
BENA	3,787,504.50	91,970	257
MEYAR	5,979,426.80	79,377	882
LIME INDUSTRIES	3,187,658.54	244,395	355
MARBLE DESIGN	988,040.50	12,578	45
PAPER HOME	22,772,491.60	107,482	1,738
ALRASHID INDUSTRIAL	4,902,098.60	136,644	453
UNITED MINING	13,662,672.17	502,324	1,655
RIYADH STEEL	24,665,806.86	1,342,590	2,345
<b>Total</b>	<b>240,991,473.73</b>	<b>18,695,885</b>	<b>25,529</b>
Capital Goods	Value Traded	Volume Traded	No. of Trades
NBM	3,807,293.60	15,541	953
ALWASAIL INDUSTRIAL	30,494,503.49	14,759,569	3,982
GAS	2,328,836.35	313,834	516
RAOOM	26,272,893.80	230,447	1,282
OBEIKAN GLASS	4,906,269.70	88,898	520
SPC	3,038,779.50	45,762	881
KEIR	50,532,229.96	12,171,362	7,434
RAWASI	14,197,522.47	2,518,899	2,035
WAJA	599,639.04	99,421	191
MAYAR	6,185,857.43	1,044,241	1,597
ALMUNEEF	1,790,292.00	33,463	241
MARBLE DESIGN <sup>(1)</sup>	6,065,305.90	69,516	991
ATLAS ELEVATORS	63,874,351.75	2,923,915	7,832
<b>Total</b>	<b>214,093,774.99</b>	<b>34,314,868</b>	<b>28,455</b>
Commercial & Professional Svc	Value Traded	Volume Traded	No. of Trades
TADWEER	12,469,417.45	1,570,023	939
ALDAWLIAH	14,734,636.03	3,659,771	3,056
WAJA <sup>(1)</sup>	2,685,368.59	443,422	1,007
TAM DEVELOPMENT	14,627,935.60	112,617	642
CLEAN LIFE	38,130,169.00	339,333	3,493
<b>Total</b>	<b>82,647,526.67</b>	<b>6,125,166</b>	<b>9,137</b>
Transportation	Value Traded	Volume Traded	No. of Trades
MUNAWLA	64,684,853.80	345,868	6,059
DAR ALMARKABAH	6,067,723.00	130,934	622
RIYAL	25,495,828.45	900,679	4,024
<b>Total</b>	<b>96,248,405.25</b>	<b>1,377,481</b>	<b>10,705</b>
Consumer Services	Value Traded	Volume Traded	No. of Trades
BURGERIZZR	35,530,622.57	3,468,363	3,813
JAHEZ	116,029,216.54	4,618,081	7,004
ACADEMY OF LEARNING	10,168,382.72	1,155,715	1,690
FOOD GATE	3,384,086.70	52,513	304
GHIDA ALSULTAN	1,763,611.90	28,125	294
ARMAH	86,171,765.50	2,190,268	7,404
<b>Total</b>	<b>253,047,685.93</b>	<b>11,513,065</b>	<b>20,509</b>
Consumer Discretionary Distribution & Retail	Value Traded	Volume Traded	No. of Trades
ALHASOOB	5,747,532.80	71,786	912
JAHEZ <sup>(1)</sup>	76,832,671.73	3,374,852	13,564
AMWAJ INTERNATIONAL	9,868,544.15	175,657	1,584
KNOWLEDGE TOWER	21,020,458.29	2,949,812	2,567
FAD	74,165,843.80	704,168	5,267
<b>Total</b>	<b>187,635,050.77</b>	<b>7,276,275</b>	<b>23,894</b>
Consumer Staples Distribution & Retail	Value Traded	Volume Traded	No. of Trades
ALBABBAIN FOOD	153,489.30	3,363	30
LEEN ALKHAIR <sup>(1)</sup>	1,220,444.55	42,358	402
ALRAZI <sup>(1)</sup>	17,407,777.60	286,660	1,391
ALMUJTAMA MEDICAL	20,038,469.30	619,261	2,164
<b>Total</b>	<b>38,820,180.75</b>	<b>951,642</b>	<b>3,987</b>
Food & Beverages	Value Traded	Volume Traded	No. of Trades
FESH FASH	58,635,269.84	3,245,030	5,904
ALJOUF WATER	26,171,875.30	845,560	1,714
FADECO	4,413,636.80	46,260	654
ALBABBAIN FOOD <sup>(1)</sup>	528,694.45	11,835	129
LEEN ALKHAIR	422,056.30	15,554	95
NOFOTH	12,296,270.22	558,187	1,641
BALADY	21,297,801.80	162,575	614
HORIZON FOOD	459,713.70	7,830	266
<b>Total</b>	<b>124,225,318.41</b>	<b>4,892,831</b>	<b>11,017</b>
Household & Personal Products	Value Traded	Volume Traded	No. of Trades
MOBI INDUSTRY	4,508,115.89	454,550	336
IOUD	53,227,882.50	882,815	3,410
<b>Total</b>	<b>57,735,998.39</b>	<b>1,337,365</b>	<b>3,746</b>
Health Care Equipment & Svc	Value Traded	Volume Traded	No. of Trades
CMCER	20,352,617.31	3,539,324	2,683
AME	26,534,044.90	573,103	2,487
TIBBIYAH	9,813,043.90	242,808	965
FUTURE CARE	127,462,223.58	6,107,397	20,442
NABA ALSAHA	19,721,592.00	327,488	1,379
ALRAZI	2,115,349.50	37,732	204
PRO MEDEX	14,059,969.80	194,588	953
LANA	13,974,000.40	465,780	2,090
<b>Total</b>	<b>234,032,841.39</b>	<b>11,488,220</b>	<b>31,203</b>
Financial Services	Value Traded	Volume Traded	No. of Trades
MULKIA	7,126,210.50	223,677	1,874
OSOOL AND BAKHEET	13,351,001.35	405,881	1,535
<b>Total</b>	<b>20,477,211.85</b>	<b>629,558</b>	<b>3,409</b>
Software & Services	Value Traded	Volume Traded	No. of Trades
AICTEC	763,964.07	209,234	223
AZM	9,920,604.14	926,561	662
NASEEJ TECH	1,094,448.70	17,534	368
NETWORKERS	12,951,856.00	225,979	1,034
SURE	14,550,138.25	339,505	2,105
EDARAT	9,907,306.80	29,390	1,080
ALQEMAM	34,021,906.90	302,952	3,714
KNOWLEDGENET	3,768,244.70	114,868	559
<b>Total</b>	<b>86,978,469.56</b>	<b>2,166,023</b>	<b>9,745</b>
Technology Hardware & Equipment <sup>(1)</sup>	Value Traded	Volume Traded	No. of Trades
AICTEC <sup>(1)</sup>	5,293,142.12	1,332,027.00	1,966.00
<b>Total</b>	<b>5,293,142.12</b>	<b>1,332,027</b>	<b>1,966</b>
Utilities	Value Traded	Volume Traded	No. of Trades
NGDC	8,033,386.75	178,843	1,001
<b>Total</b>	<b>8,033,386.75</b>	<b>178,843</b>	<b>1,001</b>
REITs	Value Traded	Volume Traded	No. of Trades
ALWAHA REIT	7,611,362.82	655,293	361
<b>Total</b>	<b>7,611,362.82</b>	<b>655,293</b>	<b>361</b>
Real Estate Mgmt & Dev't	Value Traded	Volume Traded	No. of Trades
BANAN	23,198,602.08	3,668,796	1,639
ENMA ALRAWABI	2,683,108.96	141,028	164
LADUN	25,960,202.53	5,825,900	2,982
VIEW	4,480,989.60	65,197	1,048
<b>Total</b>	<b>56,322,903.17</b>	<b>9,700,921</b>	<b>5,833</b>
<b>Total Market</b>	<b>1,714,194,732.55</b>	<b>112,635,463</b>	<b>190,497</b>

\*\* Delisting / The Company transferred from Parallel Market (NOMU) to the Main Market

(1) GICS Classification



### Market Statistics - 2023

Materials	Value Traded	Volume Traded	No. of Trades
RIYADH CEMENT **	236,526,261.70	7,356,021	19,544
WATANI STEEL	64,154,724.67	20,025,322	6,959
ALNAQOOL	77,131,129.00	1,365,027	10,796
MOBI INDUSTRY <sup>(1)</sup>	44,879,402.27	6,284,718	6,106
GROUP FIVE	52,220,260.50	2,208,298	6,146
AQASEEM	40,165,569.65	725,514	2,576
APICO	55,503,472.45	1,578,521	6,870
SAUDI TOP	48,602,012.57	5,092,400	6,703
MOLAN	218,044,649.78	46,924,433	20,942
BENA	16,315,014.75	365,034	1,846
MEYAR	127,780,829.60	1,381,350	11,259
LIME INDUSTRIES	50,424,279.14	3,372,998	4,328
MARBLE DESIGN	988,040.50	12,578	45
PAPER HOME	44,264,881.20	217,463	2,828
ALRASHID INDUSTRIAL	12,770,307.30	330,508	1,250
UNITED MINING	13,662,672.17	502,324	1,655
RIYADH STEEL	24,665,806.86	1,342,590	2,345
<b>Total</b>	<b>1,128,099,314.11</b>	<b>99,085,099</b>	<b>112,198</b>
Capital Goods	Value Traded	Volume Traded	No. of Trades
NBM	15,435,564.00	58,930	4,291
ALWASAIL INDUSTRIAL	134,956,786.92	63,173,131	15,273
GAS	28,684,826.30	4,485,348	2,681
RAOOM	68,872,532.00	618,019	3,657
OBEIKAN GLASS	162,472,976.10	2,828,032	2,927
SPC	14,374,259.30	194,085	3,202
KEIR	128,305,033.57	26,288,615	20,282
RAWASI	176,101,596.75	25,235,876	15,550
WAJA	599,639.04	99,421	191
MAYAR	74,459,529.73	13,776,261	7,183
ALMUNEEF	25,230,937.80	389,865	2,189
MARBLE DESIGN <sup>(1)</sup>	71,204,833.10	942,343	4,202
ATLAS ELEVATORS	63,874,351.75	2,923,915	7,832
<b>Total</b>	<b>964,572,866.36</b>	<b>141,013,841</b>	<b>89,460</b>
Commercial & Professional Svc	Value Traded	Volume Traded	No. of Trades
TADWEER	103,321,127.53	13,485,013	8,485
ALDAWLAH	175,360,573.42	50,786,328	19,226
WAJA <sup>(1)</sup>	35,751,812.85	6,155,308	5,736
TAM DEVELOPMENT	57,401,216.80	438,856	2,763
CLEAN LIFE	38,130,169.00	339,333	3,493
<b>Total</b>	<b>409,964,899.60</b>	<b>71,204,838</b>	<b>39,703</b>
Transportation	Value Traded	Volume Traded	No. of Trades
MUNAWLA	122,945,991.40	715,994	10,689
DAR ALMARKABAH	61,003,219.00	1,210,551	4,084
RIYAL	25,495,828.45	900,679	4,024
<b>Total</b>	<b>209,445,038.85</b>	<b>2,827,224</b>	<b>18,797</b>
Consumer Services	Value Traded	Volume Traded	No. of Trades
BURGERIZZR	74,398,010.86	8,148,433	11,143
JAHEZ	116,029,216.54	4,618,081	7,004
ACADEMY OF LEARNING	174,537,882.10	26,501,466	10,390
FOOD GATE	90,816,588.10	1,319,358	6,119
GHIDA ALSULTAN	10,888,381.10	148,591	1,497
ARMAH	86,171,765.50	2,190,268	7,404
<b>Total</b>	<b>552,841,844.20</b>	<b>42,926,197</b>	<b>43,557</b>
Consumer Discretionary Distribution & Retail	Value Traded	Volume Traded	No. of Trades
ALHASOOB	63,895,014.20	617,411	8,237
JAHEZ <sup>(1)</sup>	1,200,018,229.93	41,835,032	49,508
AMWAJ INTERNATIONAL	46,122,419.35	527,391	6,138
KNOWLEDGE TOWER	161,202,367.80	22,497,192	16,400
FAD	74,165,843.80	704,168	5,267
<b>Total</b>	<b>1,545,403,875.08</b>	<b>66,181,194</b>	<b>85,550</b>
Consumer Staples Distribution & Retail	Value Traded	Volume Traded	No. of Trades
ALBABBAIN FOOD	153,489.30	3,363	30
LEEN ALKHAIR <sup>(1)</sup>	57,168,270.15	2,107,484	6,803
ALRAZI <sup>(1)</sup>	130,156,738.00	1,866,241	10,372
ALMUTAMA MEDICAL	20,038,469.30	619,261	2,164
<b>Total</b>	<b>207,516,966.75</b>	<b>4,596,349</b>	<b>19,369</b>
Food & Beverages	Value Traded	Volume Traded	No. of Trades
FESH FASH	352,620,234.60	19,194,691	27,517
ALJOUF WATER	119,497,943.95	3,996,890	11,238
FADECO	48,866,160.30	464,086	7,035
ALBABBAIN FOOD <sup>(1)</sup>	19,137,197.25	389,512	2,203
LEEN ALKHAIR	422,056.30	15,554	95
NOFOTH	77,813,533.27	4,218,530	6,926
BALADY	132,348,214.20	1,010,376	4,038
HORIZON FOOD	22,828,073.60	523,871	2,663
<b>Total</b>	<b>773,533,413.47</b>	<b>29,813,510</b>	<b>61,715</b>
Household & Personal Products	Value Traded	Volume Traded	No. of Trades
MOBI INDUSTRY	4,508,115.89	454,550	336
IOUD	53,227,882.50	882,815	3,410
<b>Total</b>	<b>57,735,998.39</b>	<b>1,337,365</b>	<b>3,746</b>
Health Care Equipment & Svc	Value Traded	Volume Traded	No. of Trades
CMCER	210,832,504.87	36,096,461	19,679
AME	140,556,055.80	3,186,792	11,853
TIBBIYAH	75,170,590.55	1,767,843	7,187
FUTURE CARE	249,784,482.49	12,618,967	40,887
NABA ALSAHA	106,574,545.55	2,370,775	8,866
ALRAZI	2,115,349.50	37,732	204
PRO MEDEX	61,437,060.60	859,779	4,531
LANA	13,974,000.40	465,780	2,090
<b>Total</b>	<b>860,444,589.76</b>	<b>57,404,129</b>	<b>95,297</b>
Financial Services	Value Traded	Volume Traded	No. of Trades
MULKIA	7,126,210.50	223,677	1,874
OSOOL AND BAKHEET	13,351,001.35	405,881	1,535
<b>Total</b>	<b>20,477,211.85</b>	<b>629,558</b>	<b>3,409</b>
Software & Services	Value Traded	Volume Traded	No. of Trades
AICTEC	763,964.07	209,234	223
AZM	177,879,519.80	18,514,734	2,918
NASEEJ TECH	4,764,393.30	68,180	1,224
NETWORKERS	94,887,536.95	1,662,666	8,579
SURE	241,236,550.05	6,852,271	22,629
EDARAT	178,092,371.40	847,979	15,137
ALQEMAM	52,284,466.70	558,089	6,126
KNOWLEDGENET	55,279,219.60	1,405,867	5,869
<b>Total</b>	<b>805,188,021.87</b>	<b>30,119,020</b>	<b>62,705</b>
Technology Hardware & Equipment <sup>(1)</sup>	Value Traded	Volume Traded	No. of Trades
AICTEC <sup>(1)</sup>	32,523,442.76	10,034,725.00	6,091.00
<b>Total</b>	<b>32,523,442.76</b>	<b>10,034,725</b>	<b>6,091</b>
Utilities	Value Traded	Volume Traded	No. of Trades
NGDC	64,481,345.20	1,243,493	3,901
<b>Total</b>	<b>64,481,345.20</b>	<b>1,243,493</b>	<b>3,901</b>
REITs	Value Traded	Volume Traded	No. of Trades
ALWAHA REIT	25,191,982.19	2,233,657	1,783
<b>Total</b>	<b>25,191,982.19</b>	<b>2,233,657</b>	<b>1,783</b>
Real Estate Mgmt & Dev't	Value Traded	Volume Traded	No. of Trades
SUMOU**	149,863,612.20	2,849,327	11,824
BANAN	131,476,823.29	23,187,491	4,728
ENMA ALRAWABI	9,205,013.78	470,118	973
LADUN	117,722,738.75	51,009,696	12,819
VIEW	4,480,989.60	65,197	1,048
<b>Total</b>	<b>412,749,177.62</b>	<b>77,581,829</b>	<b>31,392</b>
<b>Total Market</b>	<b>8,070,169,988.06</b>	<b>638,232,028</b>	<b>678,673</b>

\*\* Delisting / The Company transferred from Parallel Market (NOMU) to the Main Market

(1) GICS Classification

## Market Capitalization as on 31/12/2023

Materials	Issued Shares	Close Price	Market Capitalization - SAR	%to Industry Group	%to Market
WATANI STEEL	181,650,000	2.65	481,372,500.00	10.82	1.00
ALNAQOOL	2,900,000	52.40	151,960,000.00	3.42	0.31
GROUP FIVE	28,000,000	31.50	882,000,000.00	19.82	1.83
AQASEEM	2,500,000	70.40	176,000,000.00	3.96	0.36
APICO	5,000,000	41.70	208,500,000.00	4.69	0.43
SAUDI TOP	40,000,000	7.58	303,200,000.00	6.81	0.63
MOLAN	26,600,000	5.64	150,024,000.00	3.37	0.31
BENA	5,000,000	39.60	198,000,000.00	4.45	0.41
MEYAR	1,327,000	72.00	95,544,000.00	2.15	0.20
LIME INDUSTRIES	22,000,000	14.00	308,000,000.00	6.92	0.64
MARBLE DESIGN	6,000,000	82.00	492,000,000.00	11.06	1.02
PAPER HOME	1,500,000	187.80	281,700,000.00	6.33	0.58
ALRASHID INDUSTRIAL	8,000,000	31.65	253,200,000.00	5.69	0.52
UNITED MINING	14,000,000	25.00	350,000,000.00	29.71	2.72
RIYADH STEEL	5,000,000	23.56	117,800,000.00	2.65	0.24
<b>Total</b>	<b>349,477,000</b>	<b>-</b>	<b>4,449,300,500.00</b>	<b>389.25</b>	<b>9.21</b>
Capital Goods	Issued Shares	Close Price	Market Capitalization - SAR	%to Industry Group	%to Market
NBM	12,000,000	295.00	3,540,000,000.00	34.77	7.33
ALWASAIL INDUSTRIAL	250,000,000	2.34	585,000,000.00	5.75	1.21
GAS	158,000,000	7.40	1,169,200,000.00	11.48	2.42
RAOOM	6,250,000	117.40	733,750,000.00	7.21	1.52
OBEIKAN GLASS	32,000,000	55.00	1,760,000,000.00	17.29	3.64
SPC	3,000,000	66.00	198,000,000.00	1.94	0.41
KEIR	120,000,000	4.53	543,600,000.00	5.34	1.13
RAWASI	55,000,000	5.31	292,050,000.00	2.87	0.60
WAJA	70,000,000	6.01	420,700,000.00	4.13	0.87
MAYAR	120,000,000	5.19	622,800,000.00	6.12	1.29
ALMUNEEF	3,800,000	51.30	194,940,000.00	1.91	0.40
ATLAS ELEVATORS	6,000,000	20.04	120,240,000.00	1.18	0.25
<b>Total</b>	<b>836,050,000</b>	<b>-</b>	<b>10,180,280,000.00</b>	<b>100.00</b>	<b>21.08</b>
Commercial & Professional Svc	Issued Shares	Close Price	Market Capitalization - SAR	%to Industry Group	%to Market
TADWEER	58,080,000	8.12	471,609,600.00	36.54	0.98
ALDAWLIH	50,000,000	3.94	197,000,000.00	15.26	0.41
TAM DEVELOPMENT	3,659,997	131.00	479,459,607.00	37.15	0.99
CLEAN LIFE	1,500,000	95.00	142,500,000.00	11.04	0.30
<b>Total</b>	<b>113,239,997</b>	<b>-</b>	<b>1,290,569,207.00</b>	<b>100.00</b>	<b>2.67</b>
Transportation	Issued Shares	Close Price	Market Capitalization - SAR	%to Industry Group	%to Market
MUNAWLA	1,000,000	171.60	171,600,000.00	34.49	0.36
DAR ALMARKABAH	2,500,000	44.00	110,000,000.00	22.11	0.23
RIYAL	8,000,000	27.00	216,000,000.00	43.41	0.45
<b>Total</b>	<b>11,500,000</b>	<b>-</b>	<b>497,600,000.00</b>	<b>100.00</b>	<b>1.03</b>
Consumer Services	Issued Shares	Close Price	Market Capitalization - SAR	%to Industry Group	%to Market
BURGERIZZR	35,000,000	11.80	413,000,000.00	4.87	0.86
JAHEZ	209,836,060	26.45	5,550,163,787.00	65.44	11.49
ACADEMY OF LEARNING	60,000,000	9.50	570,000,000.00	6.72	1.18
FOOD GATE	2,100,000	62.00	130,200,000.00	1.54	0.27
GHIDA ALSULTAN	3,200,000	65.00	208,000,000.00	2.45	0.43
ARMAH	32,859,166	49.00	1,610,099,134.00	18.98	3.33
<b>Total</b>	<b>342,995,226</b>	<b>-</b>	<b>8,481,462,921.00</b>	<b>100.00</b>	<b>17.56</b>
Consumer Discretionary Distribution & Retail	Issued Shares	Close Price	Market Capitalization - SAR	%to Industry Group	%to Market
ALHASOOB	2,800,000	82.20	230,160,000.00	29.27	0.48
AMWAJ INTERNATIONAL	6,000,000	51.00	306,000,000.00	38.92	0.63
KNOWLEDGE TOWER	17,500,000	6.90	120,750,000.00	15.36	0.25
FAD	1,200,000	107.80	129,360,000.00	16.45	0.27
<b>Total</b>	<b>27,500,000</b>	<b>-</b>	<b>786,270,000.00</b>	<b>100.00</b>	<b>1.63</b>
Consumer Staples Distribution & Retail	Issued Shares	Close Price	Market Capitalization - SAR	%to Industry Group	%to Market
ALBABBAIN FOOD	3,400,000	44.15	150,110,000.00	34.50	0.31
ALMUTAMA MEDICAL	9,500,000	30.00	285,000,000.00	65.50	0.59
<b>Total</b>	<b>12,900,000</b>	<b>-</b>	<b>435,110,000.00</b>	<b>100.00</b>	<b>0.90</b>
Food & Beverages	Issued Shares	Close Price	Market Capitalization - SAR	%to Industry Group	%to Market
FESH FASH	11,300,000	17.40	196,620,000.00	7.53	0.41
ALIOUF WATER	4,687,500	29.50	138,281,250.00	5.30	0.29
FADECO	1,410,000	92.50	130,425,000.00	5.00	0.27
LEEN ALKHAIR	8,159,560	28.25	230,507,570.00	8.83	0.48
NOFOTH	24,000,000	22.10	530,400,000.00	20.32	1.10
BALADY	6,570,000	133.00	873,810,000.00	33.48	1.81
HORIZON FOOD	8,000,000	63.70	509,600,000.00	19.53	1.06
<b>Total</b>	<b>64,127,060</b>	<b>-</b>	<b>2,609,643,820.00</b>	<b>100.00</b>	<b>5.40</b>
Household & Personal Products	Issued Shares	Close Price	Market Capitalization - SAR	%to Industry Group	%to Market
MOBI INDUSTRY	50,000,000	10.28	514,000,000.00	85.07	1.06
IOUD	1,625,000	55.50	90,187,500.00	14.93	0.19
<b>Total</b>	<b>51,625,000</b>	<b>-</b>	<b>604,187,500.00</b>	<b>100.00</b>	<b>1.25</b>
Health Care Equipment & Svc	Issued Shares	Close Price	Market Capitalization - SAR	%to Industry Group	%to Market
CMICER	77,000,000	5.84	449,680,000.00	4.45	0.93
AME	7,000,000	50.20	351,400,000.00	3.47	0.73
TIBBIYAH	20,000,000	39.85	797,000,000.00	7.88	1.65
FUTURE CARE	500,000,000	14.86	7,430,000,000.00	73.46	15.38
NABA ALSAHA	10,500,000	60.00	630,000,000.00	6.23	1.30
ALRAZI	1,520,000	59.80	90,896,000.00	0.90	0.19
PRO MEDEX	3,500,000	71.50	250,250,000.00	2.47	0.52
LANA	3,600,000	32.00	115,200,000.00	1.14	0.24
<b>Total</b>	<b>623,120,000</b>	<b>-</b>	<b>10,114,426,000.00</b>	<b>100.00</b>	<b>20.94</b>
Financial Services	Issued Shares	Close Price	Market Capitalization - SAR	%to Industry Group	%to Market
MULKIA	6,500,000	31.15	202,475,000.00	46.25	0.42
OSOOL AND BAKHEET	8,100,000	29.05	235,305,000.00	53.75	0.49
<b>Total</b>	<b>14,600,000</b>	<b>-</b>	<b>437,780,000.00</b>	<b>100.00</b>	<b>0.91</b>
Software & Services	Issued Shares	Close Price	Market Capitalization - SAR	%to Industry Group	%to Market
AICTEC	64,000,000	4.03	257,920,000.00	9.36	0.53
AZM	60,000,000	10.90	654,000,000.00	23.72	1.35
NASEEJ TECH	5,000,000	61.70	308,500,000.00	11.19	0.64
NETWORKERS	6,000,000	58.90	353,400,000.00	12.82	0.73
SURE	7,694,625	39.40	303,168,225.00	11.00	0.63
EDARAT	1,260,000	377.00	475,020,000.00	17.23	0.98
ALQEMAM	3,000,000	92.90	278,700,000.00	10.11	0.58
KNOWLEDGENET	3,500,000	36.00	126,000,000.00	4.57	0.26
<b>Total</b>	<b>150,454,625</b>	<b>-</b>	<b>2,756,708,225.00</b>	<b>100.00</b>	<b>5.71</b>
Utilities	Issued Shares	Close Price	Market Capitalization - SAR	%to Industry Group	%to Market
NGDC	5,000,000	41.80	209,000,000.00	100.00	0.43
<b>Total</b>	<b>5,000,000</b>	<b>-</b>	<b>209,000,000.00</b>	<b>100.00</b>	<b>0.43</b>
REITs	Issued Shares	Close Price	Market Capitalization - SAR	%to Industry Group	%to Market
ALWAHA REIT	15,000,000	12.50	187,500,000.00	100.00	0.39
<b>Total</b>	<b>15,000,000</b>	<b>-</b>	<b>187,500,000.00</b>	<b>100.00</b>	<b>0.39</b>
Real Estate Mgmt & Dev't	Issued Shares	Close Price	Market Capitalization - SAR	%to Industry Group	%to Market
BANAN	200,000,000	6.30	1,260,000,000.00	23.97	2.61
ENMA ALRAWABI	40,000,000	18.50	740,000,000.00	14.08	1.53
LADUN	500,000,000	6.00	3,000,000,000.00	57.06	6.21
VIEW	3,300,000	78.00	257,400,000.00	4.90	0.53
<b>Total</b>	<b>743,300,000</b>	<b>-</b>	<b>5,257,400,000.00</b>	<b>100.00</b>	<b>10.89</b>
<b>Total Market</b>	<b>3,360,888,908</b>	<b>-</b>	<b>48,297,238,173.00</b>	<b>-</b>	<b>100</b>

## FINANCIAL INDICATORS - 31/12/2023

Company	Close Price	Issued Shares (mn)	Net Income (mn)	Shareholders' Equity (mn)	Market Cap. (mn)	EPS (SAR)	P/E Ratio	Book Value (SAR)	P/B Value
WATANI STEEL	2.65	181.65	25.30	238.82	481.37	0.14	19.03	1.31	2.02
ALNAQOOL	52.40	2.90	1.68	52.41	151.96	0.58	90.45	18.07	2.90
GROUP FIVE	31.50	28.00	4.03	322.95	882.00	0.14	218.86	11.53	2.73
AQASEEM	70.40	2.50	10.08	51.06	176.00	4.03	17.46	20.42	3.45
APICO	41.70	5.00	11.08	89.10	208.50	2.22	18.82	17.82	2.34
SAUDI TOP	7.58	40.00	12.53	74.17	303.20	0.31	24.20	1.85	4.09
MOLAN	5.64	26.60	-6.18	31.68	150.02	-0.23	(M)	1.19	4.74
BENA	39.60	5.00	1.95	74.85	198.00	0.39	101.54	14.97	2.65
MEYAR	72.00	1.33	0.48	34.63	95.54	0.36	199.05	26.10	2.76
LIME INDUSTRIES	14.00	22.00	13.98	271.13	308.00	0.64	22.03	12.32	1.14
MARBLE DESIGN	82.00	6.00	21.28	97.71	492.00	3.55	23.12	16.28	5.04
PAPER HOME	187.80	1.50	17.01	56.48	281.70	11.34	16.56	37.65	4.99
ALBASHID INDUSTRIAL	31.65	8.00	21.10	111.59	253.20	2.64	12.00	13.95	2.27
UNITED MINING	25.00	14.00	37.08	183.25	350.00	2.65	9.44	13.09	1.91
RIYADH STEEL	23.56	5.00	-	-	117.80	-	-	-	-
<b>Total Materials</b>		<b>349.48</b>	<b>171.40</b>	<b>1,689.82</b>	<b>4,449.30</b>	<b>0.49</b>	<b>23.55</b>	<b>4.84</b>	<b>2.63</b>
NBM	295.00	12.00	46.84	273.36	3,540.00	3.90	75.58	22.78	12.95
ALWASAIL INDUSTRIAL	2.34	250.00	33.82	345.13	585.00	0.14	17.30	1.38	1.70
GAS	7.40	158.00	85.02	314.60	1,169.20	0.54	13.75	1.99	3.72
RAOOM	117.40	6.25	42.20	128.35	733.75	6.75	17.39	20.54	5.72
OBEKAN GLASS	55.00	32.00	126.52	588.02	1,760.00	3.95	13.91	18.38	2.99
SPC	66.00	3.00	6.64	43.76	198.00	2.21	29.82	14.59	4.52
KEIR	4.53	120.00	14.50	234.20	543.60	0.12	37.49	1.95	2.32
RAWASI	5.31	55.00	26.56	130.03	292.05	0.48	11.00	2.36	2.25
WAJA	6.01	70.00	14.53	77.65	420.70	0.21	28.95	1.11	5.42
MAYAR	5.19	120.00	-21.20	46.40	622.80	-0.18	(M)	0.39	13.42
ALMUNEEF	51.30	3.80	21.08	86.98	194.94	5.55	9.25	22.89	2.24
ATLAS ELEVATORS	20.04	6.00	16.61	68.86	120.24	2.77	7.24	11.48	1.75
<b>Total Capital Goods</b>		<b>836.05</b>	<b>413.12</b>	<b>2,337.34</b>	<b>10,180.28</b>	<b>0.49</b>	<b>22.01</b>	<b>2.80</b>	<b>4.36</b>
TADWEER	8.12	58.08	19.79	186.14	471.61	0.34	23.83	3.20	2.53
ALDAWLIAH	3.94	50.00	2.24	41.45	197.00	0.04	87.95	0.83	4.75
TAM DEVELOPMENT	131.00	3.66	30.32	76.89	479.33	8.29	15.81	21.01	6.23
CLEAN LIFE	95.00	1.50	10.65	16.85	142.50	7.10	13.38	11.23	8.46
<b>Total Commercial &amp; Professional Svc</b>		<b>113.24</b>	<b>63.00</b>	<b>321.33</b>	<b>1,290.44</b>	<b>0.56</b>	<b>20.48</b>	<b>2.84</b>	<b>4.02</b>
MUNAWLA	171.60	1.00	9.66	27.14	171.60	9.66	17.76	27.14	6.32
DAR ALMARKABAH	44.00	2.50	6.57	24.33	110.00	2.63	16.74	9.73	4.52
RIYAL	27.00	8.00	19.14	133.62	216.00	2.39	11.29	16.70	1.62
<b>Total Transportation</b>		<b>11.50</b>	<b>35.37</b>	<b>185.09</b>	<b>497.60</b>	<b>3.08</b>	<b>14.07</b>	<b>16.09</b>	<b>2.69</b>
BURGERIZZR	11.80	35.00	2.98	60.27	413.00	0.09	138.59	1.72	6.85
JAZEER	26.45	209.84	68.46	1,075.85	5,550.27	0.33	81.07	5.13	5.16
ACADEMY OF LEARNING	9.50	60.00	27.41	107.77	570.00	0.46	20.80	1.80	5.29
FOOD GATE	62.00	2.10	7.31	42.62	130.20	3.48	17.81	20.30	3.05
GHIDA ALSULTAN	65.00	3.20	18.56	58.00	208.00	5.80	11.21	18.13	3.59
ARMAH	49.00	32.86	-21.17	255.10	1,610.14	-0.64	-76.06	7.76	6.31
<b>Total Consumer Services</b>		<b>343.00</b>	<b>103.55</b>	<b>1,599.61</b>	<b>8,481.61</b>	<b>0.30</b>	<b>55.10</b>	<b>4.66</b>	<b>5.30</b>
ALHASOOB	82.20	2.80	4.67	36.99	230.16	1.67	49.28	13.21	6.22
AMWAJ INTERNATIONAL	51.00	6.00	24.15	132.66	306.00	4.03	12.67	22.11	2.31
KNOWLEDGE TOWER	6.90	17.50	5.36	24.24	120.75	0.31	22.53	1.39	4.98
FAD	107.80	1.20	14.62	21.35	129.36	12.18	8.85	17.79	6.06
<b>Total Consumer Discretionary Distribution &amp; Retail</b>		<b>27.50</b>	<b>48.80</b>	<b>215.24</b>	<b>786.27</b>	<b>1.77</b>	<b>16.11</b>	<b>7.83</b>	<b>3.65</b>
ALBAPTAIN FOOD	44.15	3.40	11.70	60.90	150.11	3.44	12.83	17.91	2.46
ALMUTAMA MEDICAL	30.00	9.50	22.66	129.64	285.00	2.39	12.58	13.65	2.20
<b>Total Consumer Staples Distribution &amp; Retail</b>		<b>12.90</b>	<b>34.36</b>	<b>190.54</b>	<b>435.11</b>	<b>2.66</b>	<b>12.66</b>	<b>14.77</b>	<b>2.28</b>

## FINANCIAL INDICATORS - 31/12/2023

Company	Close Price	Issued Shares (mn)	Net Income (mn)	Shareholders' Equity (mn)	Market Cap. (mn)	EPS (SAR)	P/E Ratio	Book Value (SAR)	P/B Value
FESH FASH	17.40	11.30	0.66	14.00	196.62	0.06	297.91	1.24	14.04
ALJOUF WATER	29.50	4.69	5.24	85.47	138.27	1.12	26.39	18.24	1.62
FADECO	92.50	1.41	5.66	29.41	130.43	4.01	23.04	20.86	4.43
LEEN ALKHAIR	28.25	8.16	20.31	142.24	230.49	2.49	11.35	17.43	1.62
NOFOTH	22.10	24.00	38.17	85.67	530.40	1.59	13.90	3.57	6.19
BALADY	133.00	6.57	89.12	170.88	873.81	13.56	9.80	26.01	5.11
HORIZON FOOD	63.70	8.00	8.89	93.05	509.60	1.11	57.32	11.63	5.48
<b>Total Food &amp; Beverages</b>		<b>64.13</b>	<b>168.05</b>	<b>620.72</b>	<b>2,609.61</b>	<b>2.62</b>	<b>15.93</b>	<b>9.68</b>	<b>4.20</b>
MOBI INDUSTRY	10.28	50.00	22.07	77.95	514.00	0.44	23.29	1.56	6.59
IOUD	55.50	1.63	1.44	22.74	90.19	0.89	62.63	13.99	3.97
<b>Total Household &amp; Personal Products</b>		<b>51.63</b>	<b>23.51</b>	<b>100.69</b>	<b>604.19</b>	<b>0.46</b>	<b>25.70</b>	<b>1.95</b>	<b>6.00</b>
CMCER	5.84	77.00	15.72	90.75	449.68	0.20	28.61	1.18	4.96
AME	50.20	7.00	28.04	115.56	351.40	4.01	12.53	16.51	3.04
TIBBIYAH	39.85	20.00	23.64	251.47	797.00	1.18	33.71	12.57	3.17
FUTURE CARE	14.86	500.00	6.25	65.01	7,430.00	0.01	1,188.80	0.13	114.29
NABA ALSAHA	60.00	10.50	39.30	155.69	630.00	3.74	16.03	14.83	4.05
ALRAZI	59.80	1.52	1.21	23.05	90.90	0.80	74.96	15.16	3.94
PRO MEDEX	71.50	3.50	4.29	72.35	250.25	1.23	58.33	20.67	3.46
LANA	32.00	3.60	-	-	115.20	-	-	-	-
<b>Total Health Care Equipment &amp; Svc</b>		<b>623.12</b>	<b>118.45</b>	<b>773.88</b>	<b>10,114.43</b>	<b>0.19</b>	<b>84.42</b>	<b>1.24</b>	<b>13.07</b>
MULKIA	31.15	6.50	20.20	81.35	202.48	3.11	10.02	12.52	2.49
OSOOL AND BAKHEET	29.05	8.10	25.91	120.67	235.31	3.20	9.08	14.90	1.95
<b>Total Financial Services</b>		<b>14.60</b>	<b>46.11</b>	<b>202.02</b>	<b>437.78</b>	<b>-</b>	<b>9.49</b>	<b>13.84</b>	<b>-</b>
AICTEC	4.03	64.00	6.72	38.76	257.92	0.11	38.38	0.61	6.65
AZM	10.90	60.00	19.09	51.84	654.00	0.32	34.26	0.86	12.62
NASEEJ TECH	61.70	5.00	16.63	118.18	308.50	3.33	18.55	23.64	2.61
NETWORKERS	58.90	6.00	28.30	85.20	353.40	4.72	12.49	14.20	4.15
SURE	39.40	7.69	26.81	101.72	303.14	3.48	11.31	13.22	2.98
EDARAT	377.00	1.26	14.60	29.73	475.02	11.59	32.54	23.60	15.98
ALQEMAM	92.90	3.00	14.59	53.42	278.70	4.86	19.10	17.81	5.22
KNOWLEDGENET	36.00	3.50	-6.12	40.85	126.00	-1.75	(M)	11.67	3.08
<b>Total Software &amp; Services</b>		<b>150.45</b>	<b>120.62</b>	<b>519.70</b>	<b>2,756.68</b>	<b>0.80</b>	<b>20.76</b>	<b>3.45</b>	<b>5.30</b>
NGDC	41.80	5.00	4.14	56.27	209.00	0.83	50.48	11.25	3.71
<b>Total Utilities</b>		<b>5.00</b>	<b>4.14</b>	<b>56.27</b>	<b>209.00</b>	<b>0.83</b>	<b>50.48</b>	<b>11.25</b>	<b>3.71</b>
ALWAHA REIT	12.50	15.00	15.23	157.61	187.50	1.02	12.31	10.51	1.19
<b>Total REITs</b>		<b>15.00</b>	<b>15.23</b>	<b>157.61</b>	<b>187.50</b>	<b>1.02</b>	<b>12.31</b>	<b>10.51</b>	<b>1.19</b>
BANAN	6.30	200.00	35.91	366.67	1,260.00	0.18	35.09	1.83	3.44
ENMA ALRAWABI	18.50	40.00	31.66	536.52	740.00	0.79	23.37	13.41	1.38
LADUN	6.00	500.00	103.33	602.29	3,000.00	0.21	29.03	1.20	4.98
VIEW	78.00	3.30	-	-	257.40	-	-	-	-
<b>Total Real Estate Mgmt &amp; Dev't</b>		<b>743.30</b>	<b>170.90</b>	<b>1,505.48</b>	<b>5,257.40</b>	<b>0.23</b>	<b>29.26</b>	<b>2.03</b>	<b>3.49</b>
<b>Total Market</b>	<b>-</b>	<b>3,360.89</b>	<b>1,536.61</b>	<b>10,475.34</b>	<b>48,297.20</b>	<b>0.46</b>	<b>28.47</b>	<b>3.12</b>	<b>4.61</b>

Companies that have not announced a net income statement or have posted negative net income (recent 12 months) are not included in calculating P/E ratio for the industry group and the market. For M: (M) shows are considered losses of the firm.

M: Minus ratio due to company losses according to recent 12 months financial data (1st half 2023 as recent)

\* Suspended.

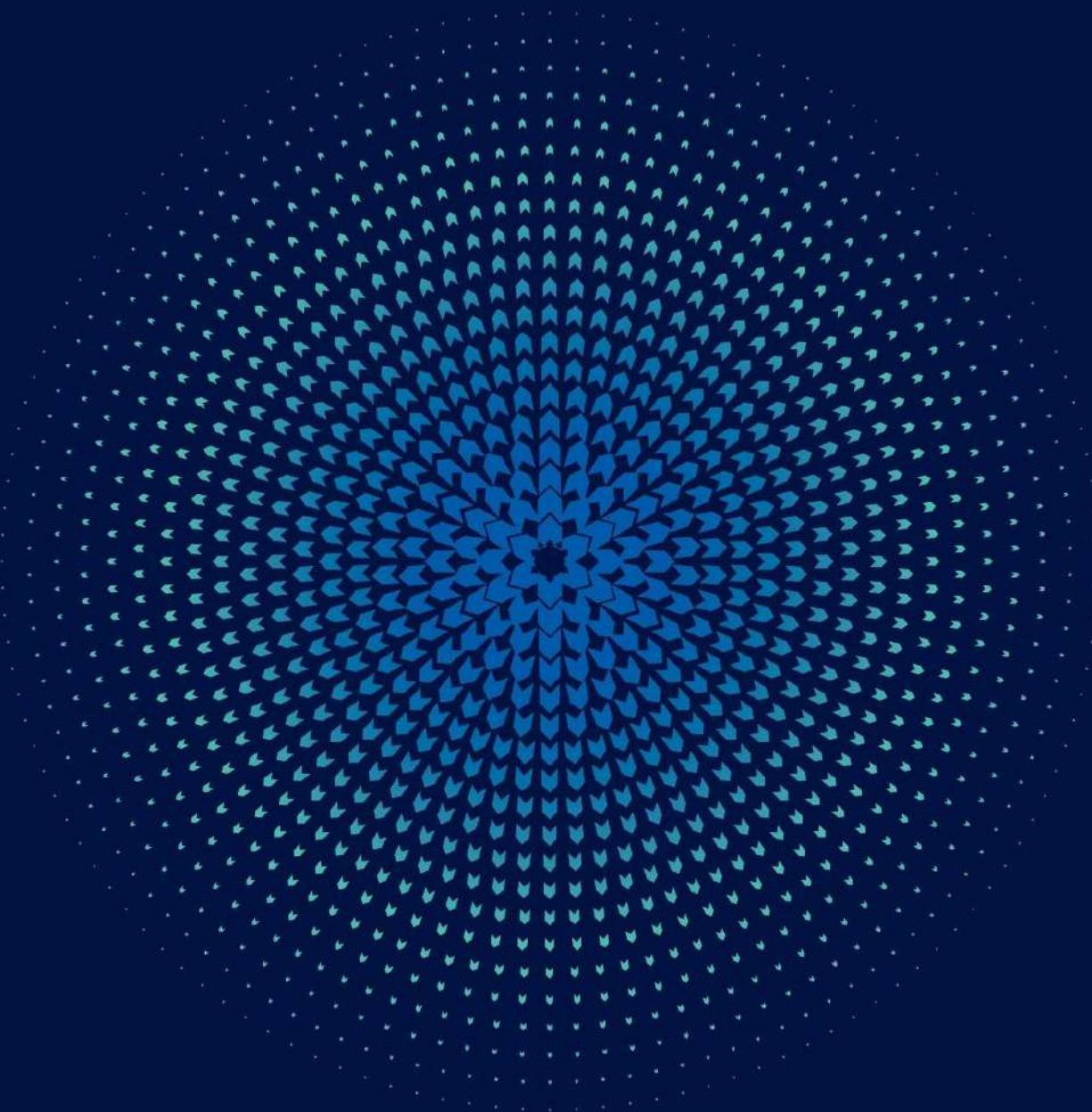

## Changes in Sizes of Issuances - Sukuk/Bonds Market - 4<sup>th</sup> Quarter 2023

Sukuk/Bond Name	Date of Change	Size of Issuances (Before) SAR	Size of Issuances (After) SAR
Saudi Government SAR Sukuk 2019-10-10	25/10/2023	17,515,108,000	19,727,678,000
Saudi Government SAR Sukuk 2023-08-10	25/10/2023	13,296,245,000	15,067,045,000
Saudi Government SAR Sukuk 2023-08-08	22/11/2023	9,870,608,000	11,869,758,000
Saudi Government SAR Sukuk 2020-02-15	22/11/2023	14,611,801,000	15,279,501,000
Saudi Government SAR Sukuk 2019-10-10	21/12/2023	19,727,678,000	22,307,178,000
Saudi Government SAR Sukuk 2020-02-15	21/12/2023	15,279,501,000	23,253,221,000

## Market Statistics Sukuk/Bonds - December 2023

SUKUK & BONDS	Nominal Value Traded (SAR)	Value Traded (SAR)	No. Of Trades	Number of Listed Sukuk & Bonds	Index Close
Government Debt Instruments index	1,120,687,000	1,015,742,538.34	426	66	923.32
Corporate Sukuk & Bonds Index	115,070,000	114,941,514.37	3,331	4	992.96
Sukuk & Bonds Market Index	1,235,757,000	1,130,684,052.71	3,757	70	915.26

## Total Size of Issuances Sukuk/Bonds - 2023

Month	Nominal Value Traded (SAR)	Value Traded (SAR)	No. Of Trades	Total Size Of Issuances (SAR)	Number of Listed Sukuk & Bonds	Index Close
January	2,456,700,000.00	2,413,126,002.16	2,539	520,378,492,120	72	943.86
February	1,322,928,000.00	1,216,688,945.28	1,994	523,585,954,120	71	946.50
March	3,669,941,000.00	3,414,873,914.09	3,227	526,950,154,120	70	944.73
<b>1<sup>st</sup> Quarter 2023</b>	<b>7,449,569,000.00</b>	<b>7,044,688,861.53</b>	<b>7,760</b>	<b>526,950,154,120.00</b>	<b>70</b>	<b>-</b>
April	1,789,593,000.00	1,735,236,817.94	2,421	524,368,334,120	70	947.44
May	2,015,824,000.00	1,820,174,257.39	3,610	528,707,704,120	70	945.56
June	899,037,000.00	882,410,329.03	2,552	529,755,545,000	69	943.79
<b>2<sup>nd</sup> Quarter 2023</b>	<b>4,704,454,000.00</b>	<b>4,437,821,404.36</b>	<b>8,583</b>	<b>529,755,545,000.00</b>	<b>69</b>	<b>943.79</b>
July	884,907,000	782,235,383.93	4,114	526,521,421,000	68	936.93
August	1,399,599,000	1,358,082,920.83	4,285	532,269,463,000	71	930.53
September	717,883,000	675,894,650.96	3,090	534,720,219,000	71	916.89
<b>3<sup>rd</sup> Quarter 2023</b>	<b>3,002,389,000</b>	<b>2,816,212,955.72</b>	<b>11,489</b>	<b>534,720,219,000.00</b>	<b>71</b>	<b>916.89</b>
October	3,023,910,960	2,767,697,513.96	4,714	536,623,168,000	70	901.43
November	904,340,440	805,295,171.10	4,298	539,290,018,000	70	912.98
December	1,235,757,000	1,130,684,052.71	3,757	549,843,238,000	70	915.26
<b>4<sup>th</sup> Quarter 2023</b>	<b>5,164,008,400</b>	<b>4,703,676,737.77</b>	<b>12,769</b>	<b>549,843,238,000.00</b>	<b>70</b>	<b>915.26</b>
<b>Total</b>	<b>20,320,420,400.00</b>	<b>19,002,399,959.38</b>	<b>40,601</b>	<b>549,843,238,000.00</b>	<b>70</b>	<b>-</b>

Year	Number of Listed Sukuk & Bonds	TOTAL SIZE OF ISSUANCES (SAR)
2018	62	280,255,174,860
2019	69	346,111,640,000
2020	72	387,840,399,020
2021	79	461,370,215,860
2022	74	525,316,925,120
2023	70	549,843,238,000

## Sukuk/Bonds Market - 4<sup>th</sup> Quarter 2023

Sukuk/Bonds Market	Value Traded (SAR)	%To Market	Nominal Value Traded (SAR)	% To Market	No. Of Trades	% To Market
Government Sukuk/Bonds	4,226,947,614.11	89.86%	4,687,421,000.00	90.77%	1,409	11.03%
Corporate Sukuk/Bonds	476,729,123.66	10.14%	476,587,400.00	9.23%	11,360	88.97%
<b>Total</b>	<b>4,703,676,737.77</b>	<b>100.00%</b>	<b>5,164,008,400.00</b>	<b>100.00%</b>	<b>12,769</b>	<b>100.00%</b>



## Sukuk/Bonds Total Market Trading Information - 4<sup>th</sup> Quarter 2023

Trading Information	4 <sup>th</sup> Quarter 2023	% of Total
<b>Sukuk/Bonds Order Book Trades</b>		
No. Of Trades	12,734	99.73%
Nominal Value Traded (SAR)	761,796,000.00	14.75%
Value Traded (SAR)	738,293,198.77	15.70%
<b>Negotiated deals</b>		
No. Of Trades	35	0.27%
Nominal Value Traded (SAR)	4,402,212,400.00	85.25%
Value Traded (SAR)	3,965,383,539.00	84.30%
<b>Sukuk/Bonds Total Trades</b>		
No. Of Trades	12,769	100%
Nominal Value Traded (SAR)	5,164,008,400.00	100%
Value Traded (SAR)	4,703,676,737.77	100%

## Comparing Sukuk/Bonds Statistics - (2023 /2022)

Trading Statistics Sukuk / Bonds	1 <sup>st</sup> - Q 2023	2 <sup>nd</sup> - Q 2023	3 <sup>rd</sup> - Q 2023	4 <sup>th</sup> - Q 2023	2023	2022	% Change
No. Of Trades on Order Book	7,725	8,557	11,476	12,734	40,492	5,703	610.01%
Nominal Value Traded on Order Book (SAR)	602,669,000.00	393,277,000.00	566,889,000.00	761,796,000.00	2,324,631,000.00	2,340,871,551.00	-0.69%
Value Traded on Order Book (SAR)	590,607,966.47	388,269,019.46	554,102,055.72	738,293,198.77	2,271,272,240.42	2,296,660,976.33	-1.11%
Negotiated Deals No. Of Trades	35	26	13	35	109	94	-
Negotiated Deals Nominal Value Traded (SAR)	6,846,900,000.00	4,311,177,000.00	2,435,500,000.00	4,402,212,400.00	17,995,789,400.00	10,063,422,449.00	-
Negotiated Deals Value Traded (SAR)	6,454,080,895.06	4,049,552,384.90	2,262,110,900.00	3,965,383,539.00	16,731,127,718.96	9,689,490,747.08	-
Total No. Of Trades	7,760	8,583	11,489	12,769	40,601.00	5,797	600.38%
Total Nominal Value Traded (SAR)	7,449,569,000.00	4,704,454,000.00	3,002,389,000.00	5,164,008,400.00	20,320,420,400.00	12,404,294,000.00	63.82%
Total Value Traded (SAR)	7,044,688,861.53	4,437,821,404.36	2,816,212,955.72	4,703,676,737.77	19,002,399,959.38	11,986,151,723.41	58.54%
Number of Trading Days	64	55	64	66	249	248	-
Daily Average of Nominal Value Traded (SAR)	116,399,515.63	85,535,527.27	46,912,328.13	78,242,551.52	81,608,114.06	50,017,314.52	63.16%
Daily Average of Value Traded (SAR)	110,073,263.46	80,687,661.90	44,003,327.43	71,267,829.36	76,314,859.27	48,331,256.95	57.90%
Sukuk/Bonds Market Index	944.73	943.79	916.89	915.26	915.26	929.72	-1.56%
Total Size Of Issuances (SAR)	526,950,154,120	529,755,545,000	534,720,219,000	549,843,238,000	549,843,238,000	525,316,925,120	4.67%
Number of newly Sukuk/Bonds listed	0	1	4	0	5	9	-
Number of Delisting Sukuk/Bonds	4	2	2	1	9	14	-
Number listed Sukuk/Bonds	70	69	71	70	70	74	-

## Sukuk/Bonds Market Statistics - 4<sup>th</sup> Quarter 2023

Corporate Sukuk/Bonds Index	Value Traded <sup>(SAI)</sup>	Nominal Value Traded <sup>(SAI)</sup>	No. Of Trades	Coupon Rate	Maturity Date	Type of Sukuk/Bond
Al Rajhi Sukuk	409,677,665.84	409,533,000.00	10,939	5.50	Perpetual	Floated
Sadara Sukuk	50,772,400.00	50,772,400.00	6	7.15	15/12/2028	Floating
Sukuk AlKathiri 1	16,279,057.82	16,282,000.00	365	8.50	30/03/2028	Floated
Saudi Electricity Sukuk 4	0.00	0.00	0	7.04	30/01/2024	Floating
<b>Total</b>	<b>476,729,123.66</b>	<b>476,587,400</b>	<b>11,360</b>	<b>-</b>	<b>-</b>	<b>-</b>
Government Sukuk/Bonds Index	Value Traded <sup>(SAI)</sup>	Nominal Value Traded <sup>(SAI)</sup>	No. Of Trades	Coupon Rate	Maturity Date	Type of Sukuk/Bond
FRN 1001-10	0.00	0.00	0	6.38	23/02/2026	Floating
FRNs 1002-10	0.00	0.00	0	6.35	22/03/2026	Floating
FRNs 1003-10	0.00	0.00	0	6.38	26/04/2026	Floating
FRNs 1004-10	0.00	0.00	0	6.38	24/05/2026	Floating
FRNs 1005-10	0.00	0.00	0	6.33	28/06/2026	Floating
FRNs 1006-10	0.00	0.00	0	6.38	26/07/2026	Floating
FRNs 1007-10	0.00	0.00	0	6.38	23/08/2026	Floating
FRNs 1008-10	0.00	0.00	0	6.36	27/09/2026	Floating
GDBs 1001-10	0.00	0.00	0	2.65	12/08/2025	Fixed
GDBs 1002-10	0.00	0.00	0	2.70	15/09/2025	Fixed
GDBs 1003-10	0.00	0.00	0	2.56	20/10/2025	Fixed
GDBs 1004-10	0.00	0.00	0	2.85	24/11/2025	Fixed
GDBs 1005-10	0.00	0.00	0	2.80	22/12/2025	Fixed
GDBs 1006-10	0.00	0.00	0	2.70	26/01/2026	Fixed
KSA Sukuk 2017-07-7	0.00	0.00	0	3.25	26/07/2024	Fixed
KSA Sukuk 2017-07-10	0.00	0.00	0	3.55	26/07/2027	Fixed
KSA Sukuk 2017-08-7	0.00	0.00	0	3.20	23/08/2024	Fixed
KSA Sukuk 2017-08-10	0.00	0.00	0	3.50	23/08/2027	Fixed
KSA Sukuk 2017-09-7	17,136,917.00	17,376,000.00	56	3.25	20/09/2024	Fixed
KSA Sukuk 2017-09-10	11,896,435.91	12,409,000.00	27	3.45	20/09/2027	Fixed
KSA Sukuk 2017-10-7	0.00	0.00	0	3.20	25/10/2024	Fixed
KSA Sukuk 2017-10-10	0.00	0.00	0	3.65	25/10/2027	Fixed
KSA Sukuk 2018-01-7	0.00	0.00	0	3.45	24/01/2025	Fixed
KSA Sukuk 2018-01-10	3,928,922.00	4,030,000.00	26	3.85	24/01/2028	Fixed
KSA Sukuk 2018-04-10	10,184,030.23	10,539,000.00	27	3.75	25/04/2028	Fixed
KSA Sukuk 2018-07-7	40,041,513.80	40,976,000.00	52	3.62	25/07/2028	Fixed
KSA Sukuk 2018-07-10	3,556,065.01	3,671,000.00	23	3.80	25/07/2028	Fixed
KSA Sukuk 2018-10-5*	1,999.95	2,000.00	2	3.68	24/10/2023	Fixed
KSA Sukuk 2018-10-7	44,588,833.50	45,458,000.00	59	3.88	24/10/2025	Fixed
KSA Sukuk 2018-10-10	4,844,084.47	4,965,000.00	31	4.06	24/10/2028	Fixed
KSA Sukuk 2019-01-10	2,471,297.86	2,549,000.00	33	3.90	23/01/2029	Fixed
KSA Sukuk 2019-01-15	7,089,289.50	7,107,000.00	37	3.17	23/01/2024	Fixed
KSA Sukuk 2019-02-12	935,000.00	982,000.00	14	4.10	20/02/2031	Fixed
KSA Sukuk 2019-03-15	923,442,710.61	1,000,855,000.00	13	4.01	27/03/2034	Fixed
KSA Sukuk 2019-04-30	8,735,199.73	9,157,000.00	68	4.64	24/04/2049	Fixed
KSA Sukuk 2019-10-05	488,009,355.60	508,878,000.00	63	2.17	23/03/2025	Fixed
KSA Sukuk 2019-10-10	97,131,618.54	112,468,000.00	81	2.69	23/03/2030	Fixed
KSA Sukuk 2020-01-07	18,978,452.12	20,271,000.00	42	2.47	27/01/2027	Fixed
KSA Sukuk 2020-02-15	418,037,921.82	503,899,000.00	28	3.00	24/02/2035	Fixed
KSA Sukuk 2020-03-30	2,366,927.34	3,014,000.00	62	3.68	30/03/2050	Fixed
KSA Sukuk 2020-07-07	6,652,576.64	7,348,000.00	30	1.73	27/07/2027	Fixed
KSA Sukuk 2020-07-04	1,781,936.40	1,822,000.00	14	1.64	26/07/2024	Fixed
KSA Sukuk 2020-07-08	4,486,012.47	4,950,000.00	25	2.29	26/07/2028	Fixed
KSA Sukuk 2020-07-12	1,177,606.60	1,372,000.00	4	2.89	26/07/2032	Fixed
KSA Sukuk 2020-07-15	3,663,023.02	4,377,000.00	57	3.10	26/07/2035	Fixed
KSA Sukuk 2021-01-07	12,480,888.30	13,818,000.00	28	1.97	21/01/2028	Fixed
KSA Sukuk 2021-01-12	960,740,192.34	1,161,664,000.00	96	2.55	21/01/2033	Fixed
KSA Sukuk 2021-03-10	2,589,489.04	2,959,000.00	15	2.80	18/03/2031	Fixed
KSA Sukuk 2021-06-10	44,148,624.98	52,197,000.00	109	2.60	17/06/2031	Fixed
KSA Sukuk 2021-08-08-08	7,646,515.26	8,648,000.00	29	2.43	19/08/2029	Fixed
KSA Sukuk 2021-08-15	446,792.80	533,000.00	11	3.21	19/08/2036	Fixed
KSA Sukuk 2021-11-07	0.00	0.00	0	2.60	04/11/2029	Fixed
KSA Sukuk 2021-11-10	1,000,806.00	1,140,000.00	1	2.99	04/11/2031	Fixed
KSA Sukuk 2021-11-12	0.00	0.00	0	3.20	04/11/2033	Fixed
KSA Sukuk 2021-11-15	1,861.60	2,000.00	1	3.50	04/11/2036	Fixed
KSA Sukuk 2022-01-08	1,006,152.00	1,130,000.00	1	2.77	20/01/2030	Fixed
KSA Sukuk 2022-01-12	0.00	0.00	0	3.12	20/01/2034	Fixed
KSA Sukuk 2022-03-05	9,923,462.22	10,569,000.00	29	2.60	17/03/2027	Fixed
KSA Sukuk 2022-03-07	1,000,761.00	1,100,000.00	7	2.70	17/03/2029	Fixed
KSA Sukuk 2022-03-10	352,200.00	400,000.00	2	3.05	27/03/2032	Fixed
KSA Sukuk 2022-03-15	1,185,487.91	1,414,000.00	10	3.35	17/03/2037	Fixed
KSA Sukuk 2022-06-08	1,999,916.00	2,100,000.00	12	3.95	23/06/2030	Fixed
KSA Sukuk 2022-06-12	246,603.86	261,000.00	9	4.30	23/06/2034	Fixed
KSA Sukuk 2023-08-08	82,780,229.45	85,765,000.00	79	4.50	17/08/2031	Fixed
KSA Sukuk 2023-08-09	3,123,458.80	3,170,000.00	13	4.57	17/08/2032	Fixed
KSA Sukuk 2023-08-10	975,010,556.60	1,011,949,000.00	50	4.60	17/08/2033	Fixed
KSA Sukuk 2023-08-15	125,885.03	127,000.00	6	4.69	17/08/2038	Fixed
<b>Total</b>	<b>4,226,947,614.11</b>	<b>4,687,421,000.00</b>	<b>1,409</b>	<b>-</b>	<b>-</b>	<b>-</b>
<b>Total Sukuk/Bonds Market Index</b>	<b>4,703,676,737.77</b>	<b>5,164,008,400.00</b>	<b>12,769</b>	<b>-</b>	<b>-</b>	<b>-</b>

## Types of Ownership and Number of Owners in Listed Sukuk and Bonds - As End of Q4 2023

Funds*		Government and Semi-Government		Companies		Individuals	
Number	Holding Value (SAR Mn)	Number	Holding Value (SAR Mn)	Number	Holding Value (SAR Mn)	Number	Holding Value (SAR Mn)
26	8,673.48	23	101,917.88	122	429,992.44	51,851	9,259.44

\*Including GCC + Foreign Funds

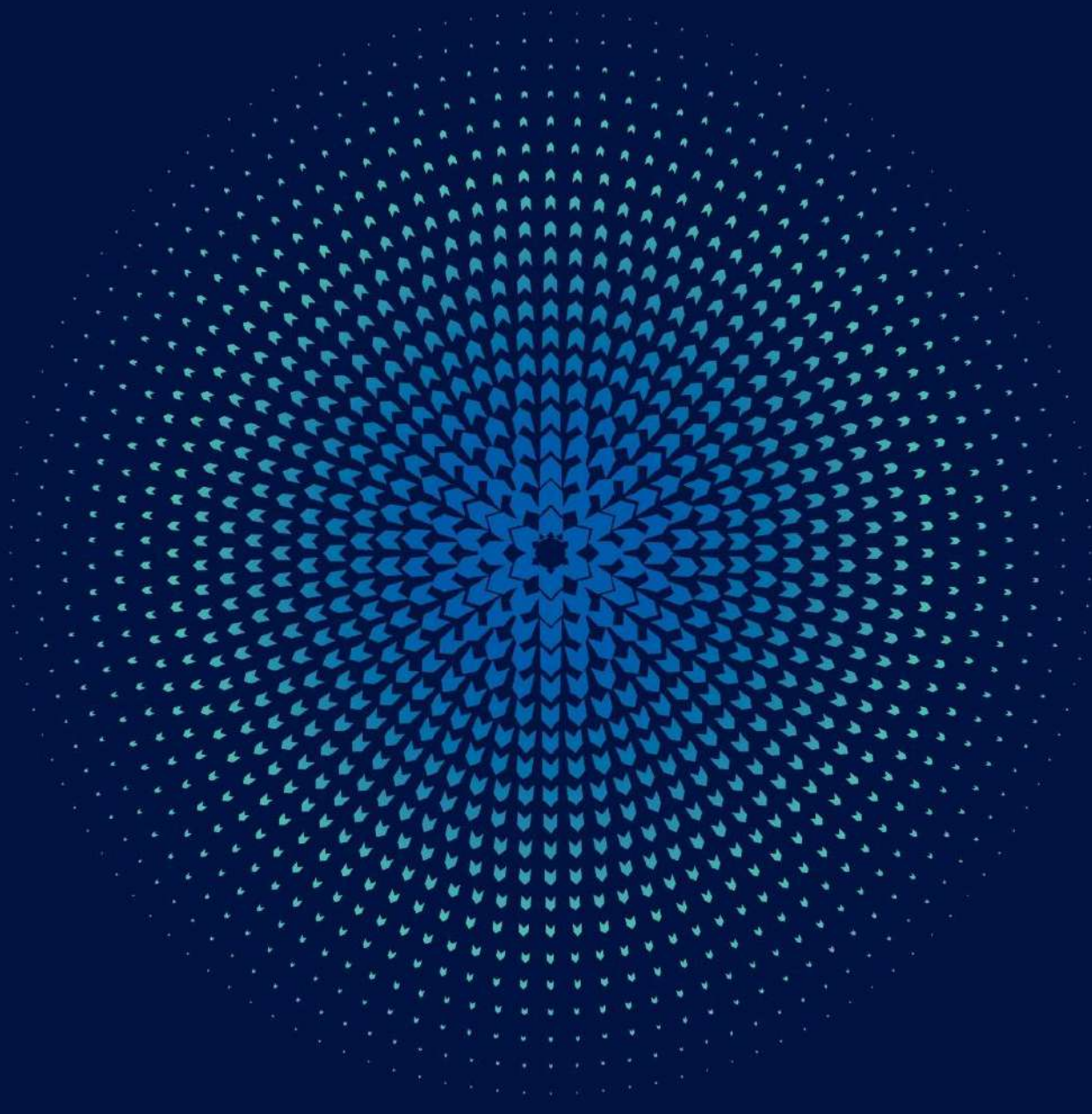

## Corporate Actions for ETFs During 2023

ETFs Name	Action Type	Date of Change	Issued Units (Before) SAR	Issued Units (After) SAR
Alinma Saudi Government Sukuk ETF Fund - Short Maturity	Split - Change Nominal Value of the unit from 100 SAR to 10 SAR	05/12/2023	4,043,013	40,430,130

## Listing of “Albilad MSCI US Tech. ETF” by Albilad Capital

Saudi Exchange announces the listing and trading units of “Albilad MSCI US Tech. ETF” as an Exchange Traded Fund on the Main Market on Monday 23/01/2023, with the symbol 9407.

## ETFs Statistics - December 2023

ETFs	Volume Traded *	Value Traded (SAR)	No. of Trades
YAQEQN 30	75,541	3,818,079.65	1,055
YAQEQN PETROCHEMICAL	52,888	1,722,399.55	541
SAB MT30	137,879	6,049,666.70	297
ALBILAD SUKUK	270,236	2,259,237.39	1,366
ALINMA SUKUK	58,770	613,430.48	364
ALBILAD GOLD	639,762	6,932,719.84	2,648
ALBILAD MSCI	222,974	2,484,829.26	948
ALBILAD US TECH	167,954	2,243,175.20	1,038
<b>Total</b>	<b>1,626,004</b>	<b>26,123,538.07</b>	<b>8,257</b>

## ETFs Statistics - 2023

Month	Volume Traded *	Value Traded (SAR)	No. of Trades
January	5,066,666	133,694,436.51	11,530
February	10,123,761	186,150,298.53	9,674
March	6,759,055	212,130,343.51	11,714
<b>1<sup>st</sup> Quarter 2023</b>	<b>21,949,482</b>	<b>531,975,078.55</b>	<b>32,918</b>
April	3,303,855	89,431,188.80	8,863
May	12,352,277	157,255,699.96	26,198
June	15,853,232	215,736,292.68	35,411
<b>2<sup>nd</sup> Quarter 2023</b>	<b>31,509,364</b>	<b>462,423,181.44</b>	<b>70,472</b>
July	2,656,348	40,242,100.91	11,208
August	3,938,196	105,842,572.70	11,466
September	1,512,619	24,579,204.07	6,594
<b>3<sup>rd</sup> Quarter 2023</b>	<b>8,107,163</b>	<b>170,663,877.68</b>	<b>29,268</b>
October	3,436,591	37,976,138.69	12,068
November	2,244,197	22,911,056.53	6,924
December	1,626,004	26,123,538.07	8,257
<b>4<sup>th</sup> Quarter 2023</b>	<b>7,306,792</b>	<b>87,010,733.29</b>	<b>27,249</b>
<b>Total</b>	<b>68,872,801</b>	<b>1,252,072,870.96</b>	<b>159,907</b>

\* Adjusted for all corporate actions



## CEFs Statistics - December 2023

CEFs	Volume Traded	Value Traded (SAR)	No. of Trades
ALKHABEER INCOME	1,426,428	9,745,014.06	3,017
ALKHABEER GROWTH AND INCOME	2,303,736	20,277,693.33	5,533
<b>Total</b>	<b>3,730,164</b>	<b>30,022,707.39</b>	<b>8,550</b>

## CEFs Statistics - 2023

Month	Volume Traded	Value Traded (SAR)	No. of Trades
January	9,248,517	59,324,944.52	21,183
February	9,572,225	63,937,395.83	25,214
March	3,727,603	22,513,521.20	15,325
<b>1<sup>st</sup> Quarter 2023</b>	<b>22,548,345</b>	<b>145,775,861.55</b>	<b>61,722</b>
April	5,514,620	35,446,053.51	13,690
May	8,474,495	56,358,766.50	18,534
June	25,812,383	202,485,896.60	33,062
<b>2<sup>nd</sup> Quarter 2023</b>	<b>39,801,498</b>	<b>294,290,716.61</b>	<b>65,286</b>
July	23,209,159	203,137,744.12	25,874
August	31,864,491	292,068,397.68	31,647
September	9,824,653	85,487,542.35	16,485
<b>3<sup>rd</sup> Quarter 2023</b>	<b>64,898,303</b>	<b>580,693,684.15</b>	<b>74,006</b>
October	5,475,648	43,446,004.30	13,701
November	5,108,173	41,076,593.17	10,496
December	3,730,164	30,022,707.39	8,550
<b>4<sup>th</sup> Quarter 2023</b>	<b>14,313,985</b>	<b>114,545,304.86</b>	<b>32,747</b>
<b>Total</b>	<b>141,562,131</b>	<b>1,135,305,567.17</b>	<b>233,761</b>

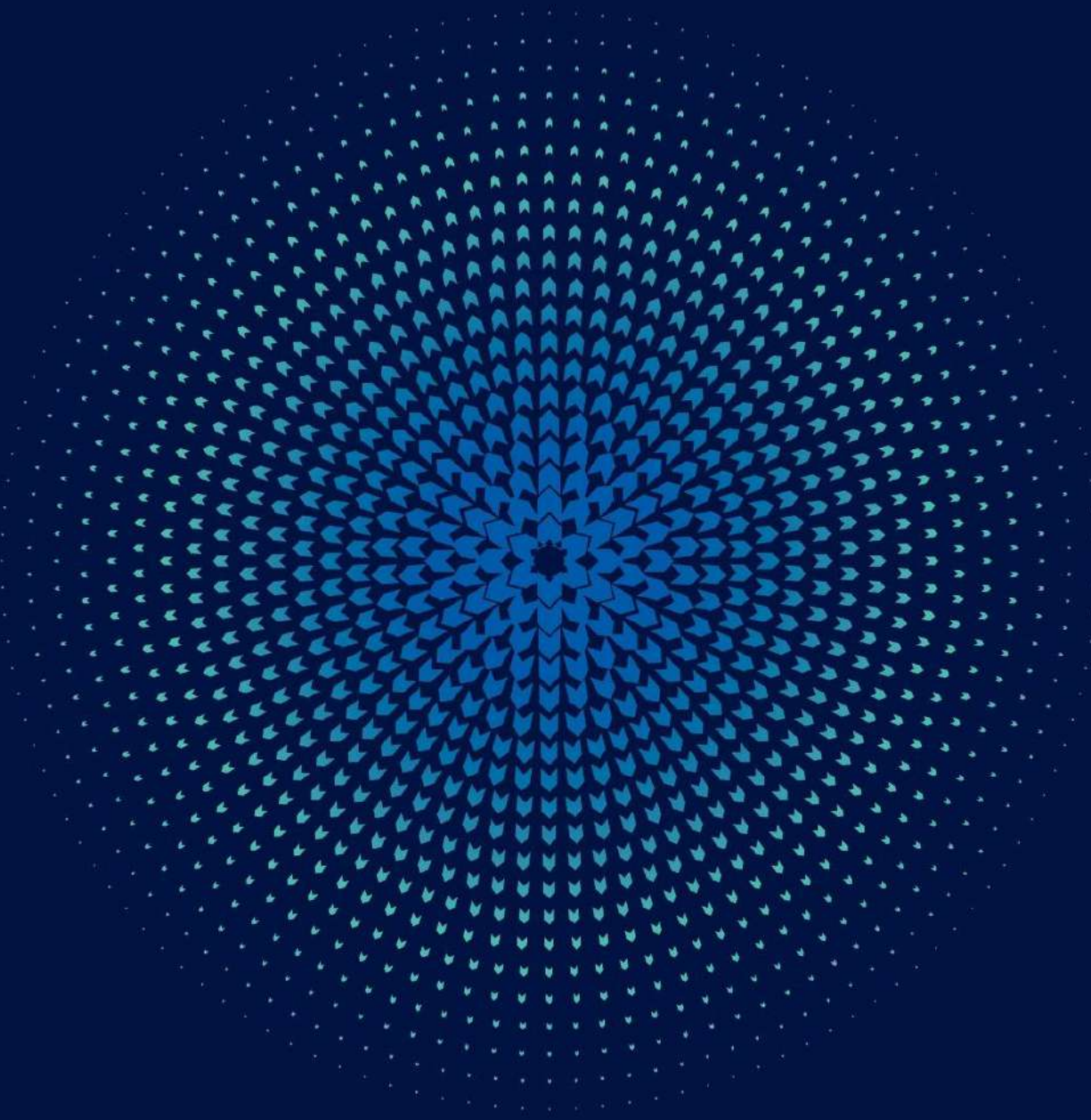

## Launch and Trading of Single Stock Options Contracts

Saudi Exchange announces that Single Stock Options (SSOs) contracts will be available to trade as of Monday, 27 November 2023, in which investors can trade SSOs on 4 listed stocks as their underlying assets.

SSOs contracts are the third derivatives product to be introduced in the Saudi Exchange and will be cleared by the Securities Clearing Center Company “Muqassa”.

The first tranche of SSOs will be based on the following listed companies: Aramco, AlRajhi Bank, Saudi Telecom Co. and Sabc.

## Derivatives Statistics - December 2023

CONTRACT	Volume Traded	Value Traded (SAR)	No. of Trades
<b>Single Stock Options</b>			
SAUDI ARAMCO Single Stock Options	15	4,424.00	9
ALRAJHI Single Stock Options	67	37,809.00	34
SABIC Single Stock Options	34	13,468.00	18
STC Single Stock Options	12	2,260.00	9
<b>Total Single Stock Options</b>	<b>128</b>	<b>57,961.00</b>	<b>70</b>
<b>Index Futures</b>			
MT30 Index Futures December 23*	0	0.00	0
MT30 Index Futures January 24	0	0.00	0
MT30 Index Futures February 24	0	0.00	0
MT30 Index Futures March 24	0	0.00	0
MT30 Index Futures June 24	0	0.00	0
<b>Total Index Futures</b>	<b>0</b>	<b>0.00</b>	<b>0</b>
CONTRACT	Volume Traded	Value Traded (SAR)	No. of Trades
<b>Single Stock Futures</b>			
ARMF December 23*	0	0.00	0
ARMF January 24	0	0.00	0
ARMF February 24	0	0.00	0
ARMF March 24	0	0.00	0
ARMF June 24	0	0.00	0
INMF December 23*	0	0.00	0
INMF January 24	0	0.00	0
INMF February 24	0	0.00	0
INMF March 24	0	0.00	0
INMF June 24	0	0.00	0
KYNF December 23*	0	0.00	0
KYNF January 24	0	0.00	0
KYNF February 24	0	0.00	0
KYNF March 24	0	0.00	0
KYNF June 24	0	0.00	0
MDNF December 23*	0	0.00	0
MDNF January 24	0	0.00	0
MDNF February 24	0	0.00	0
MDNF March 24	0	0.00	0
MDNF June 24	0	0.00	0
MRIF December 23*	0	0.00	0
MRIF January 24	0	0.00	0
MRIF February 24	0	0.00	0
MRIF March 24	0	0.00	0
MRIF June 24	0	0.00	0
RJHF December 23*	0	0.00	0
RJHF January 24	0	0.00	0
RJHF February 24	0	0.00	0
RJHF March 24	0	0.00	0
RJHF June 24	0	0.00	0
SABF December 23*	0	0.00	0
SABF January 24	0	0.00	0
SABF February 24	0	0.00	0
SABF March 24	0	0.00	0
SABF June 24	0	0.00	0
SECF December 23*	0	0.00	0
SECF January 24	0	0.00	0
SECF February 24	0	0.00	0
SECF March 24	0	0.00	0
SECF June 24	0	0.00	0
SNBF December 23*	0	0.00	0
SNBF January 24	0	0.00	0
SNBF February 24	0	0.00	0
SNBF March 24	0	0.00	0
SNBF June 24	0	0.00	0
STCF December 23*	0	0.00	0
STCF January 24	0	0.00	0
STCF February 24	0	0.00	0
STCF March 24	0	0.00	0
STCF June 24	0	0.00	0
<b>Total Single Stock Futures</b>	<b>0</b>	<b>0.00</b>	<b>0</b>
<b>Total</b>	<b>128</b>	<b>57,961.00</b>	<b>70</b>

\* Delisted

## Derivatives Monthly Statistics - 2023

Month	Volume Traded	Value Traded (SAR)	No. of Trades
January	145	7,656,500.00	5
February	875	8,460,200.00	12
March	520	4,816,000.00	7
<b>1<sup>st</sup> Quarter 2023</b>	<b>1,540</b>	<b>20,932,700.00</b>	<b>24</b>
April	100	687,000.00	1
May	435	21,910,000.00	9
June	300	874,000.00	3
<b>2<sup>nd</sup> Quarter 2023</b>	<b>835</b>	<b>23,471,000</b>	<b>13</b>
July	221	19,463,400.00	46
August	493	59,439,400.00	139
September	1,153	27,354,150.00	57
<b>3<sup>rd</sup> Quarter 2023</b>	<b>1,867</b>	<b>106,256,950</b>	<b>242</b>
October	1,650	10,566,600.00	27
November	760	43,198.00	49
December	128	57,961.00	70
<b>4<sup>th</sup> Quarter 2023</b>	<b>2,538</b>	<b>10,667,759</b>	<b>146</b>
<b>Total</b>	<b>6,780</b>	<b>161,328,409.00</b>	<b>425</b>