

Market Summary - 2022

Total Value of Shares Traded reached SAR **1,708.04** billion, **87.90** million Transactions were executed during the year 2022

At the end of the year 2022 Tadawul All Share Index (TASI) closed at a level of **10,478.46** points compared to **11,281.71** points for the previous year, lost **803.25** points **7.12%**. The highest close level for the index (TASI) during the year (2022) was **13,820.35** points as on 8th of May.

The total Market Capitalization at the end of the year 2022 reached SAR **9,878.10** billion (US \$ **2,634.16** billion), decreased by **1.31%** compared to the end of the previous year.

The total Value of Shares Traded for the year 2022 reached SAR **1,708.04** billion (US \$ **455.48** billion) compared to SAR **2,235.90** billion (US\$ **596.24** billion) for the previous year, decreased by **23.61%**.

The total number of Transactions executed during the year 2022 reached **87.90** million compared to **91.87** million trades for the previous year, decreased by **4.32%**.

The Volume Traded* for the year 2022 reached **45.11** billion shares compared to **68.51** billion shares traded during the previous year, decreased by **34.16%**.

* Historical prices & volume traded data were adjusted to account for all corporate actions during the year.
Number of trading days during 2022 were 248 days, against 250 trading days during 2021.

The Daily Average Number of Transactions executed during the year 2022 reached **354.43** thousand trades compared to **367.47** thousand trades during the previous year, decreased by **3.55%**.

The Daily Average Value of Shares Traded during the year 2022 reached SAR **6,887.26** million compared to SAR **8,943.60** million for the previous year, decreased by **22.99%**.

The Daily Average Volume Traded during the year 2022 reached **181.90** million shares compared to **274.05** million shares traded during the previous year, decreased by **33.63%**.

Industry Group Activities:

In term of number of **transactions** during the year 2022, the Materials industry group was the most active with **19.92** million trades that represent **22.66%** of the total trades during the year, followed by the Banks industry group with **10.64** million trades that represent **12.10%** and the Energy industry group with **5.74** million trades that represent **6.53%** of the total trades executed during the year 2022.

Materials industry group led the market in term of **value of shares traded** during the year 2022 amounting to SAR **406.48** billion that represent **23.80%** of the total value traded, followed by the Banks industry group with SAR **371.63** billion that represent **21.76%** and Energy industry group SAR **120.43** billion or **7.05%** of the total value traded during the year 2022.

In term of **volume traded (adjusted)**, Materials industry group was the most active industry group during the year 2022, the number of shares traded for the industry group reached **8.92** billion shares that represent **19.78%** of the total volume traded during the year, followed by the Banks industry group with a volume of **7.71** billion shares that represent **17.08%** and the Real Estate Mgmt & Dev't industry group with **5.86** billion volume traded or **12.98%** of the total shares traded during the year 2022.

Stocks Activities:

With respect to stocks activities during the year **2022**, ALRJHI led the market in term of number of **transactions** with **3,132.98** thousand trades, followed by Saudi Arabian Oil Co. and Alinma Bank with **2,982.81** and **2,017.21** thousand transactions respectively.

ALRAJHI led the market in term of **value of shares traded** during the year **2022** and has posted a value of SAR **137.01** billion. The two other most active stocks were Saudi Arabian Oil Co. and Alinma Bank that posted a value of SAR **72.69** billion and SAR **67.40** billion respectively.

In term of **Volume traded** during the year **2022**, DAR ALARKAN topped the list with **3.66** billion shares traded during the year, followed by Saudi Arabian Oil Co. and Alinma Bank with a volume of **1.94** and **1.93** billion shares respectively.

Initial Public Offerings (IPOs) Summary - 2022

18 companies/funds offered parts of its shares to public (IPOs) during the year **2022**. At the end of the year the total number of listed companies reached **223**.

The total offered value reached SAR **37.51** billion and **2.96** billion shares/units were offered for all IPOs during the year **2022**.

At the end of the year **2022** the market capitalization of all IPOs reached SAR **147.37** billion that represent **1.49%** of the total market capitalization.

Details on the next page >>>>>

Total Number of Investors and Portfolios in Stock Market - As End of Q4 2022

**Number of Portfolios		*Number of Investors		
Institutions	Individuals	Institutions	Female	Male
46,968	11,043,494	12,054	1,533,254	4,281,173

*Excluding non-deposited Certificates holders

**Excluding closed portfolios

Initial Public Offerings (IPOs) During 2022

No.	Company	Industry Group	Offer Date	Listing Date	Share Capital / Fund Size (SAR)	Issued Shares - Units	Offered Shares / Offered Sizes	Offered Value (SAR)	Offer Price (SAR)	Close Price (SAR)	Market Cap. (SAR)	% Total Market Cap.
1	East Pipes Integrated Company for Industry	Materials	24/01/2022	14/02/2022	210,000,000	21,000,000	6,300,000	504,000,000	80.00	37.30	783,300,000	0.01%
2	Scientific and Medical Equipment House Co.	Health Care Equipment & Svc	31/01/2022	28/02/2022	200,000,000	20,000,000	6,000,000	312,000,000	52.00	61.10	1,222,000,000	0.01%
3	Elm Co.	Software & Services	03/02/2022	16/02/2022	800,000,000	80,000,000	24,000,000	3,072,000,000	128.00	332.00	26,560,000,000	0.27%
4	Aldawaa Medical Services Co.	Food & Staples Retailing	27/02/2022	14/03/2022	850,000,000	85,000,000	25,500,000	1,861,500,000	73.00	71.90	6,111,500,000	0.06%
5	Nahdi Medical Co.	Food & Staples Retailing	13/03/2022	22/03/2022	1,300,000,000	130,000,000	39,000,000	5,109,000,000	131.00	167.20	21,736,000,000	0.22%
6	Almasane Alkobra Mining Co.	Materials	09/03/2022	29/03/2022	660,000,000	66,000,000	19,800,000	1,247,400,000	63.00	71.90	4,745,400,000	0.05%
7	Saudi Home Loans Co.	Banks	27/03/2022	20/04/2022	1,000,000,000	100,000,000	30,000,000	600,000,000	20.00	20.48	2,048,000,000	0.02%
8	Retal Urban Development Co.	Real Estate Mgmt & Dev't	05/06/2022	27/06/2022	400,000,000	40,000,000	12,000,000	1,440,000,000	120.00	123.60	4,944,000,000	0.05%
9	Alamar Foods Co.	Consumer Services	20/07/2022	09/08/2022	255,000,000	25,500,000	10,633,392	1,222,840,080	115.00	138.80	3,539,400,000	0.04%
10	Naqi Water Co.	Food & Beverage	27/07/2022	15/08/2022	200,000,000	20,000,000	6,000,000	414,000,000	69.00	65.70	1,314,000,000	0.01%
11	Arabian Drilling Co.	Energy	18/10/2022	07/11/2022	890,000,000	89,000,000	26,700,000	2,670,000,000	100.00	112.60	10,021,400,000	0.10%
12	The Power and Water Utility Company for Jubail and Yanbu	Utilities	26/10/2022	24/11/2022	2,500,000,000	250,000,000	73,094,500	3,362,347,000	46.00	46.90	11,725,000,000	0.12%
13	Alinma Hospitality REIT Fund	REITs	30/10/2022	-	1,020,021,000	102,002,100	51,140,100	511,401,000	10.00	-	-	-
14	Perfect Presentation for Commercial Services Company	Software and Services	01/11/2022	16/11/2022	150,000,000	15,000,000	4,500,000	832,500,000	185.00	175.20	2,628,000,000	0.03%
15	Americana Restaurants International PLC *	Consumer Services	14/11/2022	12/12/2022	631,772,483	8,423,633,100	2,527,089,930	6,772,601,012	2.68	3.05	25,692,080,955	0.26%
16	Riyadh Cables Group Co.	Capital Goods	21/11/2022	19/12/2022	1,500,000,000	150,000,000	33,000,000	1,419,000,000	43.00	36.25	5,437,500,000	0.06%
17	AlSaif Stores for Development and Investment Co.	Retailing	05/12/2022	27/12/2022	350,000,000	35,000,000	10,500,000	1,207,500,000	115.00	90.50	3,167,500,000	0.03%
18	Saudi Aramco Base Oil Co.	Materials	14/12/2022	28/12/2022	1,687,500,000	168,750,000	50,045,000	4,954,455,000	99.00	93.00	15,693,750,000	0.16%
	Total				14,604,293,483	9,820,885,200	2,955,302,922	37,512,544,092			147,368,830,955	1.49%

New Listings During 2022

Company	Listing Date	Share Capital (SAR)	Issued Shares - Units	Offer Price (SAR)
East Pipes Integrated Company for Industry	14/02/2022	210,000,000	21,000,000	80.00
Elm Co.	16/02/2022	800,000,000	80,000,000	128.00
Scientific and Medical Equipment House Co.	28/02/2022	200,000,000	20,000,000	52.00
Aldawaa Medical Services Co.	14/03/2022	850,000,000	85,000,000	73.00
Nahdi Medical Co.	22/03/2022	1,300,000,000	130,000,000	131.00
Almasane Alkobra Mining Co.	29/03/2022	660,000,000	66,000,000	63.00
Saudi Home Loans Co.	20/04/2022	1,000,000,000	100,000,000	20.00
Retal Urban Development Co.	27/06/2022	400,000,000	40,000,000	120.00
Alamar Foods Co.	09/08/2022	255,000,000	25,500,000	115.00
Naqi Water Co.	15/08/2022	200,000,000	20,000,000	69.00
Arabian Drilling Co.	07/11/2022	890,000,000	89,000,000	100.00
Perfect Presentation for Commercial Services Co.	16/11/2022	150,000,000	15,000,000	185.00
The Power and Water Utility Company for Jubail and Yanbu	24/11/2022	2,500,000,000	250,000,000	46.00
Americana Restaurants International PLC *	12/12/2022	631,772,483	8,423,633,100	2.68
Riyadh Cables Group Co.	19/12/2022	1,500,000,000	150,000,000	43.00
AlSaif Stores for Development and Investment Co.	27/12/2022	350,000,000	35,000,000	115.00
Saudi Aramco Base Oil Co.	28/12/2022	1,687,500,000	168,750,000	99.00
Total		13,584,272,483	9,718,883,100	

Corporate Actions During 2022

Company	Action Type	Date	Share Capital (Old) SAR	Share Capital (New) SAR	Issued Shares (Old)	Issued Shares (New)
SEDCO Capital REIT Fund	Capital Increase - Acquisition	03/01/2022	600,000,000	1,175,000,000	60,000,000	117,500,000
Arabian Shield Cooperative Insurance	Capital Increase - Merge	16/01/2022	400,000,000	638,524,620	40,000,000	63,852,462
Ethad Atheeb Telecommunication Co.	Capital Reduction by 60.62% from SAR 228.53 million to SAR 89.99 million (cancelling 3.03 shares from every 5 shares).	23/01/2022	228,529,000	89,999,000	22,852,900	8,999,900
Saudi Investment Bank	Bonus - 1 free share for every 3 shares held	01/02/2022	7,500,000,000	10,000,000,000	750,000,000	1,000,000,000
Saudi Industrial Export Co.	Capital Reduction by 66.66% from SAR 64.80 million to SAR 21.60 million (cancelling 2 shares from every 3 shares).	15/02/2022	64,800,000	21,600,000	6,480,000	2,160,000
Saudi Cable Co.	Capital Reduction by 27.26% from 360.61 million to 262.31 million (cancelling 1 share from every 3.6684 shares).	20/02/2022	360,614,060	262,311,060	36,061,406	26,231,106
Arabian Pipes Co.	Capital Reduction by 75% from SAR 400 million to SAR 100 million (cancelling 3 shares from every 4 shares).	20/02/2022	400,000,000	100,000,000	40,000,000	10,000,000
Al-Baha Investment and Development Co.	Rights Issue (SAR 10 per share)	21/02/2022	177,000,000	297,000,000	17,700,000	29,700,000
Tihama Advertising and Public Relations Co.	Capital Reduction by 71.43% from SAR 175 million to SAR 50 million (cancelling 1 share from every 1.4 shares).	23/02/2022	175,000,000	50,000,000	17,500,000	5,000,000
Saudi Arabian Amiantit Co.	Capital Reduction by 69.06% from SAR 320 million to SAR 99 million (cancelling 1 share from every 1.447 shares).	27/02/2022	320,000,000	99,000,000	32,000,000	9,900,000
Advanced Petrochemical Co.	Bonus - 1 free share for every 5 shares held	20/03/2022	2,164,734,000	2,600,000,000	216,473,400	260,000,000
Bank Albilad	Bonus - 1 free share for every 3 shares held	11/04/2022	7,500,000,000	10,000,000,000	750,000,000	1,000,000,000
Saudi Industrial Investment Group	Capital Increase - Acquisition	13/04/2022	4,500,000,000	7,548,000,000	450,000,000	754,800,000
Wataniya Insurance Co.	Rights Issue (SAR 10 per share)	13/04/2022	200,000,000	400,000,000	20,000,000	40,000,000
Gulf Union Alahlia Cooperative Insurance Co.	Rights Issue (SAR 10 per share)	20/04/2022	229,474,640	458,949,280	22,947,464	45,894,928
Al Rajhi Bank	Bonus - 3 free shares for every 5 shares held	08/05/2022	25,000,000,000	40,000,000,000	2,500,000,000	4,000,000,000
Zahrat Al Waha for Trading Co.	Bonus - 1 free share for every 2 shares held	09/05/2022	150,000,000	225,000,000	15,000,000	22,500,000
Saudi Industrial Export Co.	Rights Issue (SAR 10 per share)	11/05/2022	21,600,000	194,400,000	2,160,000	19,440,000
Saudi Arabian Oil Co.	Bonus - 1 free share for every 10 shares held	12/05/2022	60,000,000,000	75,000,000,000	200,000,000,000	220,000,000,000
Al Hassan Ghazi Ibrahim Shaker Co.	Capital Reduction by 23.44% from SAR 630 million to SAR 482.334 million (cancelling 2.34 shares from every 10 shares).	15/05/2022	630,000,000	482,334,000	63,000,000	48,233,400
National Shipping Company of Saudi Arabia	Bonus - 1 free share for every 4 shares held	16/05/2022	3,937,500,000	4,921,875,000	393,750,000	492,187,500
Anaam International Holding Group	Rights Issue (SAR 10 per share)	17/05/2022	105,000,000	315,000,000	10,500,000	31,500,000
Saudi Real Estate Co.	Rights Issue (SAR 11.80 per share)	18/05/2022	2,400,000,000	3,750,000,000	240,000,000	375,000,000
Amana Cooperative Insurance Co.	Rights Issue (SAR 10 per share)	29/05/2022	130,000,000	430,000,000	13,000,000	43,000,000
Saudi Arabian Mining Co.	Bonus - 1 free share for every 1 share held	30/05/2022	12,305,911,460	24,611,822,920	1,230,591,146	2,461,182,292
Rabigh Refining and Petrochemical Co.	Rights Issue (SAR 10 per share)	08/06/2022	8,760,000,000	16,710,000,000	876,000,000	1,671,000,000
Wafrah for Industry and Development Co.	Rights Issue (SAR 10 per share)	14/06/2022	77,170,350	231,511,050	7,717,035	23,151,105
Al Hammadi Holding	Bonus - 1 free share for every 3 shares held	20/06/2022	1,200,000,000	1,600,000,000	120,000,000	160,000,000
Al Moammar Information Systems Co.	Bonus - 1 free share for every 5 shares held	22/06/2022	250,000,000	300,000,000	25,000,000	30,000,000
Fawaz Abdulaziz Alhokair Co.	Capital Reduction by 45.30% from SAR 2,100 million to SAR 1,147.66 million (cancelling 1 share from every 2.205 shares).	29/06/2022	2,100,000,000	1,147,664,480	210,000,000	114,766,448
Al-Ethad Cooperative Insurance Co.	Bonus - 1 free share for every 8 shares held	30/06/2022	400,000,000	450,000,000	40,000,000	45,000,000
Naseej International Trading Co.	Capital Reduction by 48.51% from SAR 211.63 million to SAR 108.97 million (cancelling 0.485 shares from every 1 share).	18/07/2022	211,632,010	108,973,010	21,163,201	10,897,301
Ataa Educational Co.	Capital Increase - Acquisition	21/07/2022	400,000,000	420,872,150	40,000,000	42,087,215
Red Sea International Co.	Capital Reduction by 49.61% from SAR 600 million to SAR 302.34 million (cancelling 1 share from every 2.016 shares).	24/07/2022	600,000,000	302,344,000	60,000,000	30,234,400
Saudi Cable Co.	Capital Reduction by 74.60 % from SAR 262.31 million to SAR66.73 million (cancelling 0.7456 shares from every 1 share).	25/07/2022	262,311,060	66,729,060	26,231,106	6,672,906
Salama Cooperative Insurance Co.	Capital Reduction by 60.00% from SAR 250 million to SAR 100 million (cancelling 3 shares from every 5 shares)	16/08/2022	250,000,000	100,000,000	25,000,000	10,000,000
Al Jouf Cement Co.	Capital Reduction by 23.99% from SAR 1,430 million to SAR 1,087 million (cancelling 0.24 shares from every 1 share)	29/08/2022	1,430,000,000	1,087,000,000	143,000,000	108,700,000
Saudi Telecom Co.	Bonus - 1.5 free shares for every 1 share held	30/08/2022	20,000,000,000	50,000,000,000	2,000,000,000	5,000,000,000
Jabal Omar Development Co.	Capital Increase - Debt conversion	31/08/2022	9,294,000,000	11,545,341,620	929,400,000	1,154,534,162
United Electronics Co.	Bonus - 0.28 free shares for every 1 share held	05/10/2022	600,000,000	800,000,000	60,000,000	80,000,000
Raydan Food Co.	Capital Reduction by 53.16% from SAR 337.50 million to SAR 158.08 million (cancelling 1.06 shares from every 2 shares)	05/10/2022	337,500,000	158,084,670	33,750,000	15,808,467
Abdulmohsen Alhokair Group for Tourism and Development	Capital Reduction by 51.54% from SAR 650 million to SAR 315 million (cancelling 67 shares from every 130 shares)	06/10/2022	650,000,000	315,000,000	65,000,000	31,500,000
Al Sagr Cooperative Insurance Co.	Capital Reduction by 65% from SAR 400 million to SAR 140 million (cancelling 1 share from every 1.54 shares)	13/10/2022	400,000,000	140,000,000	40,000,000	14,000,000
Saudi Paper Manufacturing Co.	Rights Issue (SAR 10 per share)	17/10/2022	192,000,000	337,000,000	19,200,000	33,700,000
Saudi Enaya Cooperative Insurance Co.	Capital Reduction by 33.33% from SAR 150 million to SAR 100 million (cancelling 1 share from every 3 shares)	18/10/2022	150,000,000	100,000,000	15,000,000	10,000,000
East Pipes Integrated Company for Industry	Bonus - 1 free share for every 2 shares held	19/10/2022	210,000,000	315,000,000	21,000,000	31,500,000
Walaa Cooperative Insurance Co.	Acquisition	23/10/2022	646,397,060	850,583,250	64,639,706	85,058,325
Saudi Enaya Cooperative Insurance Co.	Rights Issue (SAR 10 per share)	06/11/2022	100,000,000	230,000,000	10,000,000	23,000,000
Tourism Enterprise Co.	Rights Issue (SAR 10 per share)	20/11/2022	52,566,930	578,236,230	5,256,693	57,823,623
Arabia Insurance Cooperative Co.	Rights Issue (SAR 10 per share)	20/11/2022	265,000,000	530,000,000	26,500,000	53,000,000
Middle East Paper Co.	Bonus - 1 free share for every 3 shares held	24/11/2022	500,000,000	666,666,660	50,000,000	66,666,666
Bupa Arabia for Cooperative Insurance Co.	Bonus - 1 free share for every 4 shares held	22/12/2022	1,200,000,000	1,500,000,000	120,000,000	150,000,000

Monthly Trading Statistics - 2022

Month	Value Traded (SAR)	Volume Traded	No. of Trades
January	148,642,574,002.17	3,876,622,845	6,910,670
February	159,505,008,880.35	4,165,070,879	6,783,059
March	234,665,318,787.52	5,599,296,105	9,945,779
1 st Quarter	542,812,901,670.04	13,640,989,829	23,639,508
April	184,198,360,205.40	3,942,568,152	8,195,444
May	166,911,254,611.02	4,265,252,352	7,171,380
June	143,856,859,174.77	3,994,591,308	7,966,830
2 nd Quarter	494,966,473,991.19	12,202,411,812	23,333,654
July	95,646,768,773.77	2,820,739,949.00	5,342,451
August	158,836,843,403.07	4,103,563,641	8,933,772
September	108,613,783,740.27	2,760,614,963.00	6,599,126
3 rd Quarter	363,097,395,917.11	9,684,918,553	20,875,349
October	116,297,656,766.38	3,185,743,941.00	6,781,985
November	106,660,247,237.47	2,692,128,730.00	6,736,328
December	84,205,542,342.20	3,704,196,219.00	6,532,198
4 th Quarter	307,163,446,346.05	9,582,068,890	20,050,511
Total	1,708,040,217,924.39	45,110,389,084	87,899,022

Financial Indicators - 2022

Month	TASI	% Change	Market Capitalization (SAR)	% Change	EPS (SAR)	P/E Ratio	Book Value (SAR)	P/B Value
January	12,271.84	-	10,577,022,358,227.90	-	1.82	21.73	9.46	4.31
February	12,590.26	2.59%	11,474,831,842,172.50	8.49%	1.82	23.57	9.45	4.67
March	13,090.40	3.97%	11,963,415,894,459.70	4.26%	1.82	24.52	9.45	4.87
April	13,733.87	4.92%	12,471,326,545,250.20	4.25%	2.13	22.11	9.69	4.94
May	12,921.74	-5.91%	12,463,609,145,540.30	-0.06%	2.24	19.31	9.37	4.69
June	11,523.25	-10.82%	11,444,526,551,308.30	-8.18%	2.23	17.73	9.34	4.31
July	12,199.08	5.86%	11,830,140,558,217.70	3.37%	2.23	18.33	9.34	4.45
August	12,283.33	0.69%	11,421,174,594,093.40	-3.46%	2.55	15.38	9.60	4.14
September	11,405.32	-7.15%	10,832,852,017,684.70	-5.15%	2.55	14.59	9.60	3.93
October	11,667.80	2.30%	10,730,930,909,477.00	-0.94%	2.55	14.45	9.60	3.89
November	10,896.91	-6.61%	10,217,794,989,136.90	-4.78%	2.70	12.93	9.95	3.57
December	10,478.46	-3.84%	9,878,101,398,976.13	-3.32%	2.62	12.44	9.65	3.45

Tadawul Indices Maintenance – 1st Q 2022:

The following companies were included to market indices:

1. **East Pipes Integrated Company for Industry**, Tadawul All Share Index (TASI), and Materials Industry Group index.
2. **Elm Co.**, Tadawul All Share Index (TASI), and Software & Services Industry Group index.
3. **Scientific and Medical Equipment House Co.**, Tadawul All Share Index (TASI), and Health Care Equipment & Svc Industry Group index.
4. **Aldawaa Medical Services Co.**, Tadawul All Share Index (TASI), and Food & Staples Retailing Industry Group index.
5. **Nahdi Medical Co.**, will be included to Tadawul All Share Index (TASI) and Food & Staples Retailing Industry Group Index
6. **Jahez International Company for Information System Technology**, Parallel Market Capped Index (NomuC).
7. **Advance International Company for Communication and Information Technology**, Parallel Market Capped Index (NomuC).
8. **Alwasail Industrial Co.**, Parallel Market Capped Index (NomuC).
9. **AME Company for Medical Supplies**, Parallel Market Capped Index (NomuC).
10. **Gas Arabian Services Co.**, Parallel Market Capped Index (NomuC).
11. **Obeikan Glass Co.**, Parallel Market Capped Index (NomuC).
12. **Raoom Trading Co.**, Parallel Market Capped Index (NomuC).
13. **Saudi Parts Center Co.**, Parallel Market Capped Index (NomuC).
14. **Saudi Azm for Communication and Information Technology Co.**, Parallel Market Capped Index (NomuC).
15. **Aljouf Mineral Water Bottling Co.**, Parallel Market Capped Index (NomuC).
16. **Arabian International Healthcare Holding Co.**, Parallel Market Capped Index (NomuC).

Tadawul Indices Maintenance – 2nd Q 2022:

The following companies were included to market indices:

1. **Almasane Alkobra Mining Co.**, Tadawul All Share Index (TASI), and Materials Industry Group index.
2. **Saudi Home Loans Co.**, Tadawul All Share Index (TASI), and Banks Group index.
3. **Retal Urban Development Co.**, Tadawul All Share Index (TASI), and Health Care Equipment & Svc Industry Group index.
4. **Naseej for Communication and Information Technology Co.**, Parallel Market Capped Index (NomuC).
5. **Aqaseem Factory for Chemicals and Plastics Co.**, Parallel Market Capped Index (NomuC).
6. **National Environmental Recycling Co.**, Parallel Market Capped Index (NomuC).
7. **Arabian Food and Dairy Factories Co.**, Parallel Market Capped Index (NomuC).
8. **Ladun Investment Co.**, Parallel Market Capped Index (NomuC).
9. **Amwaj International Co.**, Parallel Market Capped Index (NomuC).

And exclusion of **Saudi Cable Co.** from TASI and Capital Goods Industry Group Index, and **Al Sagr Cooperative Insurance Co.** from TASI and Insurance Industry Group Index

Tadawul Indices Maintenance – 3rd Q 2022:

The following companies were included to market indices:

1. [Alamar Foods Co.](#), Tadawul All Share Index (TASI), and Consumer Services Industry Group index.
2. [Naqi Water Co.](#), Tadawul All Share Index (TASI), and Food & Beverages Industry Group index.
3. [Academy of Learning Co.](#), Parallel Market Capped Index (NomuC).
4. [Keir International Co.](#), Parallel Market Capped Index (NomuC).
5. [Future Care Trading Co.](#), Parallel Market Capped Index (NomuC).
6. [Saudi Networkers Services Co.](#), Parallel Market Capped Index (NomuC).
7. [Rawasi Albina Investment Co.](#), Parallel Market Capped Index (NomuC).
8. [International Human Resources Co.](#), Parallel Market Capped Index (NomuC).
9. [Naba Alsaha Medical Services Co.](#), Parallel Market Capped Index (NomuC).

Tadawul Indices Maintenance – 4th Q 2022:

The following companies were included to market indices:

- 1- [Al Sagr Cooperative Insurance Co.](#), Tadawul All Share Index (TASI), and Insurance Industry Group index.
- 2- [Arabian Drilling Co.](#), Tadawul All Share Index (TASI), and Energy Industry Group index.
- 3- [Perfect Presentation for Commercial Services Co.](#), Tadawul All Share Index (TASI), and Software & Services Industry Group index.
- 4- [The Power and Water Utility Company for Jubail and Yanbu](#), Tadawul All Share Index (TASI), and Utilities Industry Group index.
- 5- [Americana Restaurants International PLC](#), Tadawul All Share Index (TASI), and Consumer Services Industry Group index.
- 6- [Riyadh Cables Group Co.](#), Tadawul All Share Index (TASI), and Capital Goods Industry Group index.
- 7- [AlSaif Stores for Development and Investment Co.](#), Tadawul All Share Index (TASI), and Retailing Industry Group index.
- 8- [Saudi Aramco Base Oil Co.](#), Tadawul All Share Index (TASI), and Materials Industry Group index.
- 9- [Arabian Plastic Industrial Co.](#), Parallel Market Capped Index (NomuC).
- 10- [Abdulaziz and Mansour Ibrahim Albabtin Co.](#), Parallel Market Capped Index (NomuC).
- 11- [Sure Global Tech Co.](#), Parallel Market Capped Index (NomuC).
- 12- [Knowledge Tower Trading Co.](#), Parallel Market Capped Index (NomuC).
- 13- [Alwaha REIT Fund](#), Parallel Market Capped Index (NomuC).
- 14- [Molan Steel Co.](#), Parallel Market Capped Index (NomuC).
- 15- [Saudi Top for Trading Co.](#), Parallel Market Capped Index (NomuC).
- 16- [Edarat Communication and Information Technology Co.](#), Parallel Market Capped Index (NomuC).

Saudi Exchange Announces the Listing of Americana Restaurants International PLC:

- Saudi Exchange announces the listing and trading shares of Americana Restaurants International PLC on the Main Market on Monday 12/12/2022, as a concurrent and dual listing in KSA and UAE with the symbol 6015 and ISIN Code: AEE01135A222.

These fluctuation limits will not be applied to the company's shares during the first three days of listing, with applying +/- 10% static price fluctuation limits. And from the fourth trading day onwards, the daily price fluctuation limits will be applied to be -/+ 10%, and the static price fluctuation limit will no longer apply, according to Trading and Membership Procedures.

Delisting of Companies

- Delisting of **Alahli Takaful Co.** shares in the Saudi Stock Exchange as end of Thursday 09/06/1443H corresponding to 13/01/2022G.
- Delisting of **National Petrochemical Co.** shares in the Saudi Stock Exchange as end of Tuesday 11/09/1443H corresponding to 12/04/2022G.
- Delisting of **Saudi Indian Company for Cooperative Insurance** shares in the Saudi Stock Exchange as end of Wednesday 24/10/1443H corresponding to 25/05/2022G.
- Delisting of **SABB Takaful Co.** shares in the Saudi Stock Exchange as end of Thursday 24/03/1444H corresponding to 20/10/2022G.

Performance of Industry Group Indices

Industry Group	2022	2021	% Change
Energy	5,426.99	5,515.44	-1.60%
Materials	6,289.83	7,343.90	-14.35%
Capital Goods	5,226.43	7,545.39	-30.73%
Commercial & Professional Svc	3,436.28	4,443.81	-22.67%
Transportation	4,541.44	5,234.14	-13.23%
Consumer Durables & Apparel	4,224.64	6,349.46	-33.46%
Consumer Services	3,690.33	4,640.41	-20.47%
Media and Entertainment	21,495.59	23,253.85	-7.56%
Retailing	7,173.91	9,847.20	-27.15%
Food & Staples Retailing	8,541.22	9,121.52	-6.36%
Food and Beverage	4,639.57	4,835.61	-4.05%
Health Care Equipment & Svc	9,110.48	7,314.61	24.55%
Pharma, Biotech & Life Science	2,873.35	5,191.30	-44.65%
Banks	11,542.41	12,221.39	-5.56%
Diversified Financials	6,361.01	6,828.93	-6.85%
Insurance	5,317.01	5,990.11	-11.24%
Software & Services	35,888.30	28,653.77	25.25%
Telecommunication Services	6,388.70	7,278.04	-12.22%
Utilities	7,173.94	5,933.26	20.91%
REITs	3,975.44	4,611.67	-13.80%
Real Estate Mgmt & Dev't	2,500.23	3,171.06	-21.15%

Market Statistics By Industry Groups - 2022

Industry Group	Value Traded (SAR)	%To Market	Volume Traded	%To Market	No. of Trades	%To Market
Energy	120,426,572,082.69	7.05%	3,816,832,782	8.46%	5,743,024	6.53%
Materials	406,480,519,165.50	23.80%	8,924,445,530	19.78%	19,916,682	22.66%
Capital Goods	43,324,497,712.69	2.54%	1,060,274,628	2.35%	3,400,846	3.87%
Commercial & Professional Svc	23,349,165,902.60	1.37%	415,292,514	0.92%	1,465,081	1.67%
Transportation	24,866,988,440.37	1.46%	839,812,333	1.86%	1,853,378	2.11%
Consumer Durables & Apparel	15,701,890,393.01	0.92%	579,765,259	1.29%	1,583,603	1.80%
Consumer Services	55,836,511,873.42	3.27%	2,819,772,424	6.25%	4,045,946	4.60%
Media and Entertainment	18,275,119,240.10	1.07%	136,176,671	0.30%	1,070,812	1.22%
Retailing	39,964,876,340.32	2.34%	816,811,317	1.81%	3,011,789	3.43%
Food & Staples Retailing	53,318,888,942.66	3.12%	801,566,296	1.78%	3,562,992	4.05%
Food & Beverages	55,119,528,715.41	3.23%	1,284,620,066	2.85%	4,088,048	4.65%
Health Care Equipment & Svc	50,521,129,317.12	2.96%	759,969,915	1.68%	3,101,684	3.53%
Pharma, Biotech & Life Science	1,820,485,334.84	0.11%	56,640,247	0.13%	190,350	0.22%
Banks	371,633,228,862.89	21.76%	7,705,776,940	17.08%	10,639,575	12.10%
Diversified Financials	58,991,107,888.04	3.45%	1,630,820,375	3.62%	2,858,607	3.25%
Insurance	53,628,125,159.44	3.14%	2,400,914,757	5.32%	4,753,319	5.41%
Software & Services	61,248,141,719.20	3.59%	363,878,315	0.81%	3,010,526	3.42%
Telecommunication Services	89,935,312,358.97	5.27%	2,779,143,621	6.16%	3,516,132	4.00%
Utilities	65,173,784,921.62	3.82%	1,091,901,081	2.42%	2,982,599	3.39%
REITs	9,670,306,657.84	0.57%	968,495,914	2.15%	2,071,222	2.36%
Real Estate Mgmt & Dev't	88,754,036,895.66	5.20%	5,857,478,099	12.98%	5,032,807	5.73%
Total	1,708,040,217,924.39	100.00%	45,110,389,084	100.00%	87,899,022	100.00%

Market Statistics By Industry Groups - 2022

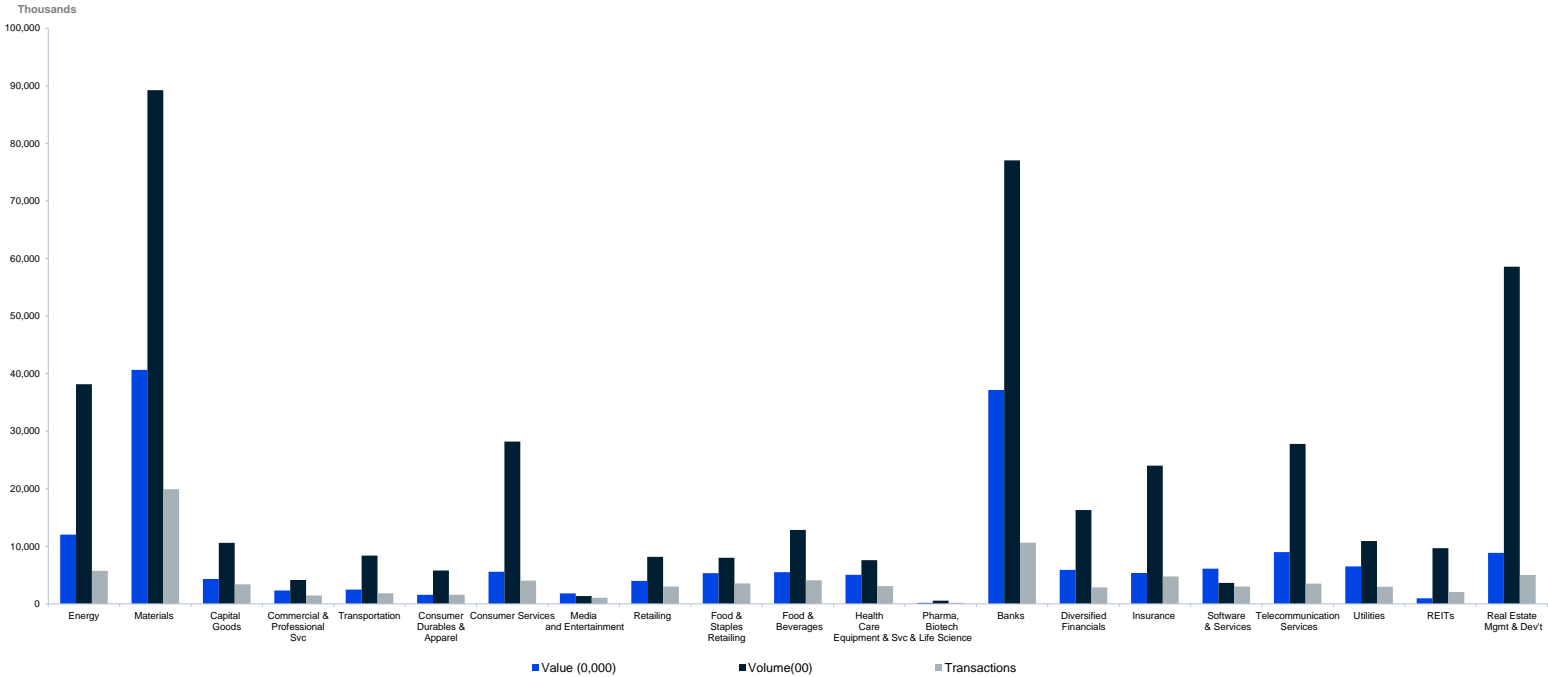

Comparing Trading Information for (2022 / 2021)

Trading Information	1 st Q - 2022	2 nd Q - 2022	3 rd Q - 2022	4 th Q - 2022	2022	2021	% Change
No. of Trades	23,639,508	23,333,654	20,875,349	20,050,511	87,899,022	91,866,406	-4.32%
Volume Traded*	13,640,989,829	12,202,411,812	9,684,918,553	9,582,068,890	45,110,389,084	68,512,902,844	-34.16%
Value Traded (SAR)	542,812,901,670.04	494,966,473,991.19	363,097,395,917.11	307,163,446,346.05	1,708,040,217,924	2,235,900,240,677	-23.61%
Number of Trading Days	64	60	60	64	248	250	-
Daily Average of Transactions	369,367.31	388,894.23	347,922.48	313,289.23	354,431.54	367,465.62	-3.55%
Daily Average of Shares Traded *	213,140,466.08	203,373,530.20	161,415,309.22	149,719,826.41	181,896,730.18	274,051,611.38	-33.63%
Daily Average of Value (SAR)	8,481,451,588.59	8,249,441,233.19	6,051,623,265.29	4,799,428,849.16	6,887,258,943.24	8,943,600,962.71	-22.99%
Market Capitalization (SAR bn)	11,963.42	11,444.53	10,832.85	9,878.10	9,878.10	10,009.15	-1.31%
Tadawul All Share Index (TASI)	13,090.40	11,523.25	11,405.32	10,478.46	10,478.46	11,281.71	-7.12%
Initial Public Offerings (IPOs)	7	1	2	8	18	9	-
Delisting of Company	1	2	0	1	4	3	-
Number of newly companies listed	6	2	2	7	17	10	-
Number of listed companies	215	215	217	223	223	210	-

Adjusted for all corporate actions *

Market Statistics - Monthly Comparison (2022 / 2021)

Month	Value of Shares Traded (SAR)		% Change	Volume Traded		% Change	No. of Trades		% Change
	2022	2021		2022	2021		2022	2021	
January	148,642,574,002.17	160,810,871,432.90	-7.57%	3,876,622,845	4,925,812,557	-21.30%	6,910,670	6,730,999	2.67%
February	159,505,008,880.35	245,753,188,888.25	-35.10%	4,165,070,879	7,119,061,870	-41.49%	6,783,059	9,407,822	-27.90%
March	234,665,318,787.52	290,691,084,020.39	-19.27%	5,599,296,105	10,270,753,096	-45.48%	9,945,779	11,456,013	-13.18%
April	184,198,360,205.40	188,569,179,174.73	-2.32%	3,942,568,152	6,585,271,621	-40.13%	8,195,444	7,320,395	11.95%
May	166,911,254,611.02	158,719,716,253.21	5.16%	4,265,252,352	5,565,403,460	-23.36%	7,171,380	6,487,683	10.54%
June	143,856,859,174.77	294,715,729,596.95	-51.19%	3,994,591,308	8,715,174,769	-54.17%	7,966,830	10,790,689	-26.17%
July	95,646,768,773.77	144,846,744,397.44	-33.97%	2,820,739,949	4,234,823,516	-33.39%	5,342,451	5,799,251	-7.88%
August	158,836,843,403.07	154,109,809,351.60	3.07%	4,103,563,641	4,404,715,405	-6.84%	8,933,772	6,712,938	33.08%
September	108,613,783,740.27	147,862,453,161.57	-26.54%	2,760,614,963	4,165,210,780	-33.72%	6,599,126	6,154,179	7.23%
October	116,297,656,766.38	156,502,714,351.36	-25.69%	3,185,743,941	4,312,797,040	-26.13%	6,781,985	6,970,663	-2.71%
November	106,660,247,237.47	133,292,620,798.76	-19.98%	2,692,128,730	3,810,758,930	-29.35%	6,736,328	6,548,517	2.87%
December	84,205,542,342.20	160,026,129,249.56	-47.38%	3,704,196,219	4,403,119,800	-15.87%	6,532,198	7,487,257	-12.76%
Annual	1,708,040,217,924.39	2,235,900,240,676.72	-23.61%	45,110,389,084	68,512,902,844	-34.16%	87,899,022	91,866,406	-4.32%

TASI - Value and Volume Traded - December 2022

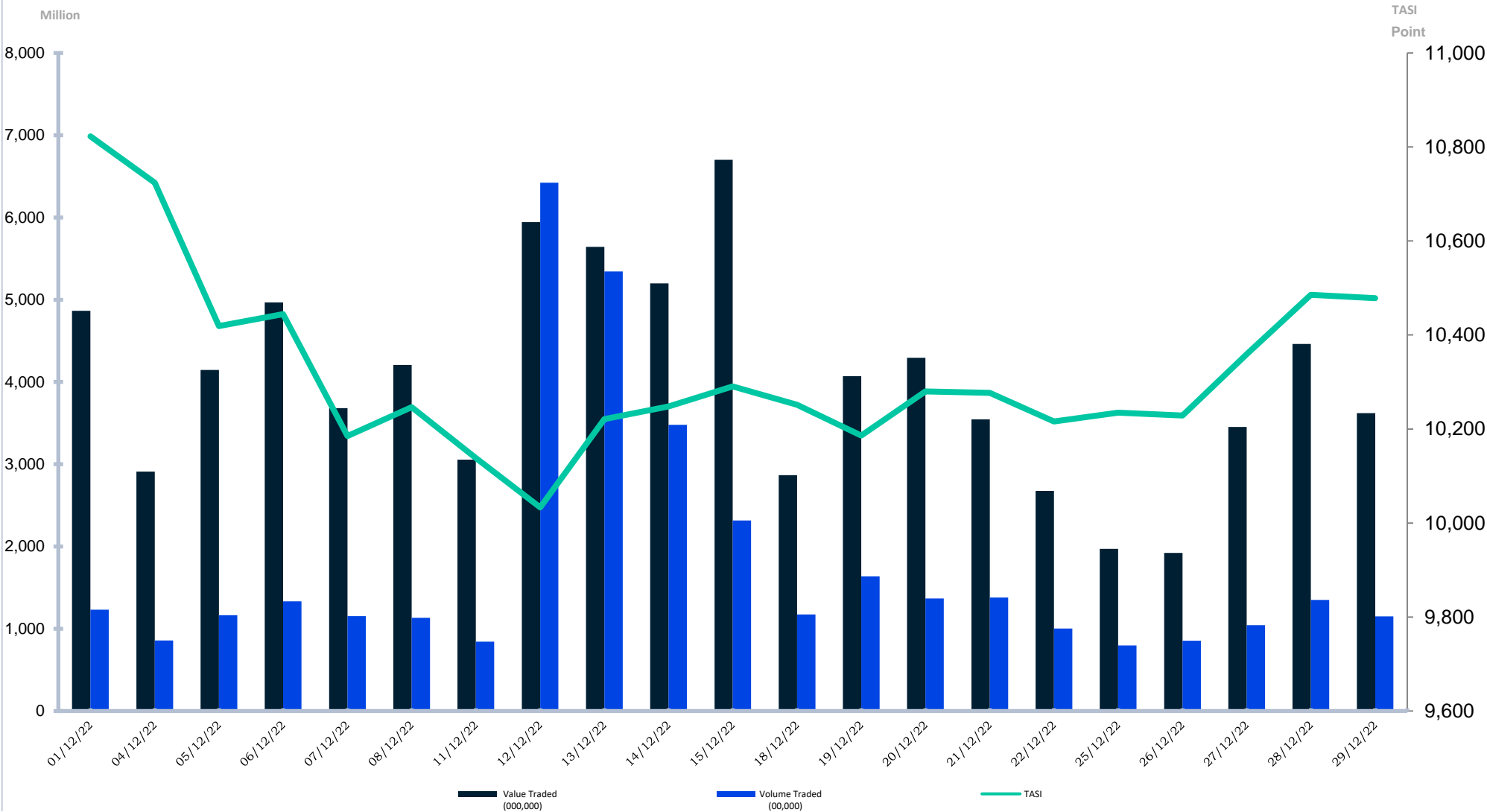

TASI - Value and Volume Traded - 2022

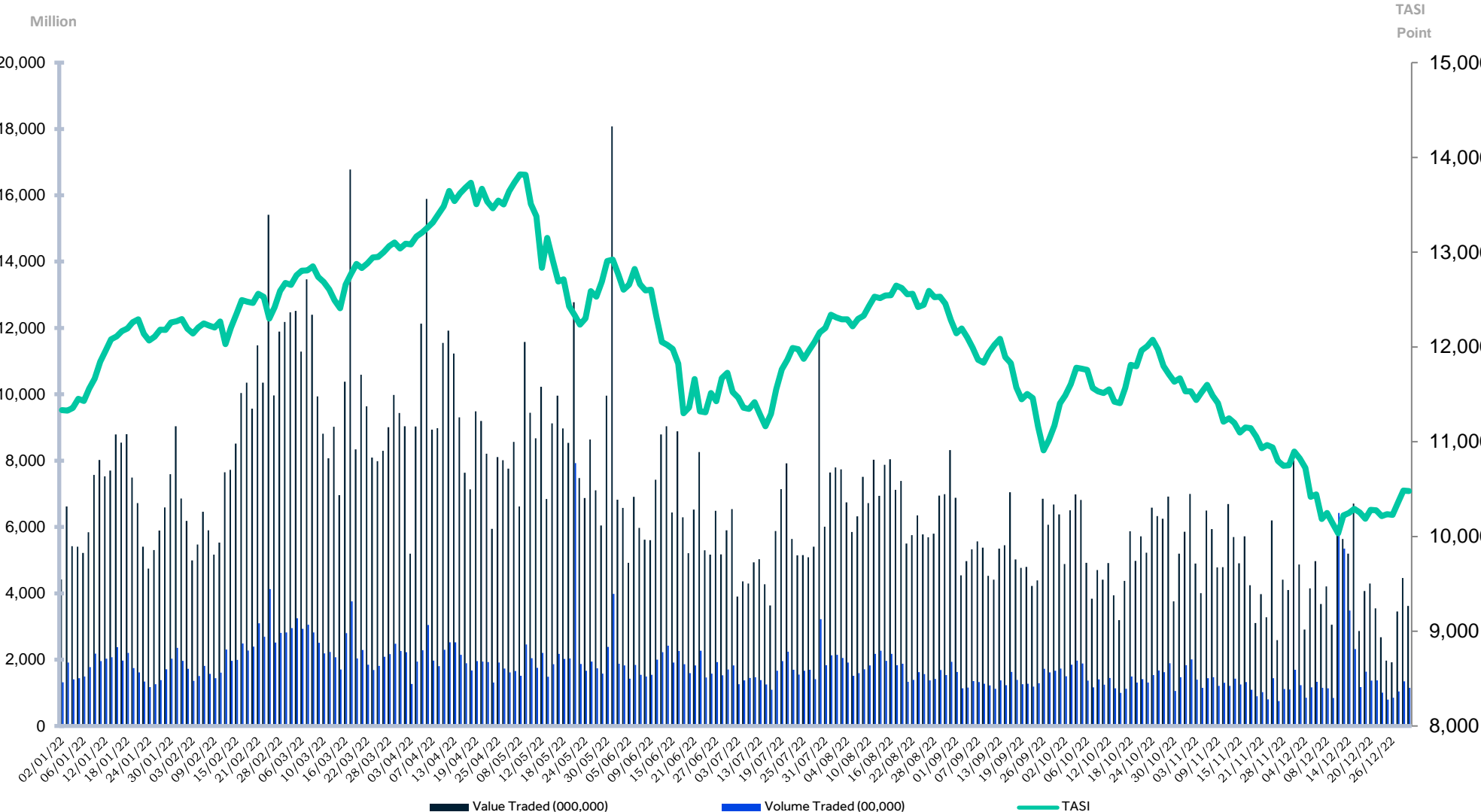

Market Capitalization & Tadawul All Share Index (TASI) 2012 - 2022

Year	Market Capitalization (SAR bn)	% Change	TASI	% Change
2012	1,400.34	-	6,801.22	-
2013	1,752.86	25.17%	8,535.60	25.50%
2014	1,812.89	3.42%	8,333.30	-2.37%
2015	1,579.06	-12.90%	6,911.76	-17.06%
2016	1,681.95	6.52%	7,210.43	4.32%
2017	1,689.60	0.45%	7,226.32	0.22%
2018	1,858.95	10.02%	7,826.73	8.31%
2019	9,025.44	385.51%	8,389.23	7.19%
2020	9,101.81	0.85%	8,689.53	3.58%
2021	10,009.15	9.97%	11,281.71	29.83%
2022	9,878.10	-1.31%	10,478.46	-7.12%

Market Capitalization 2012 - 2022 (SAR bn)

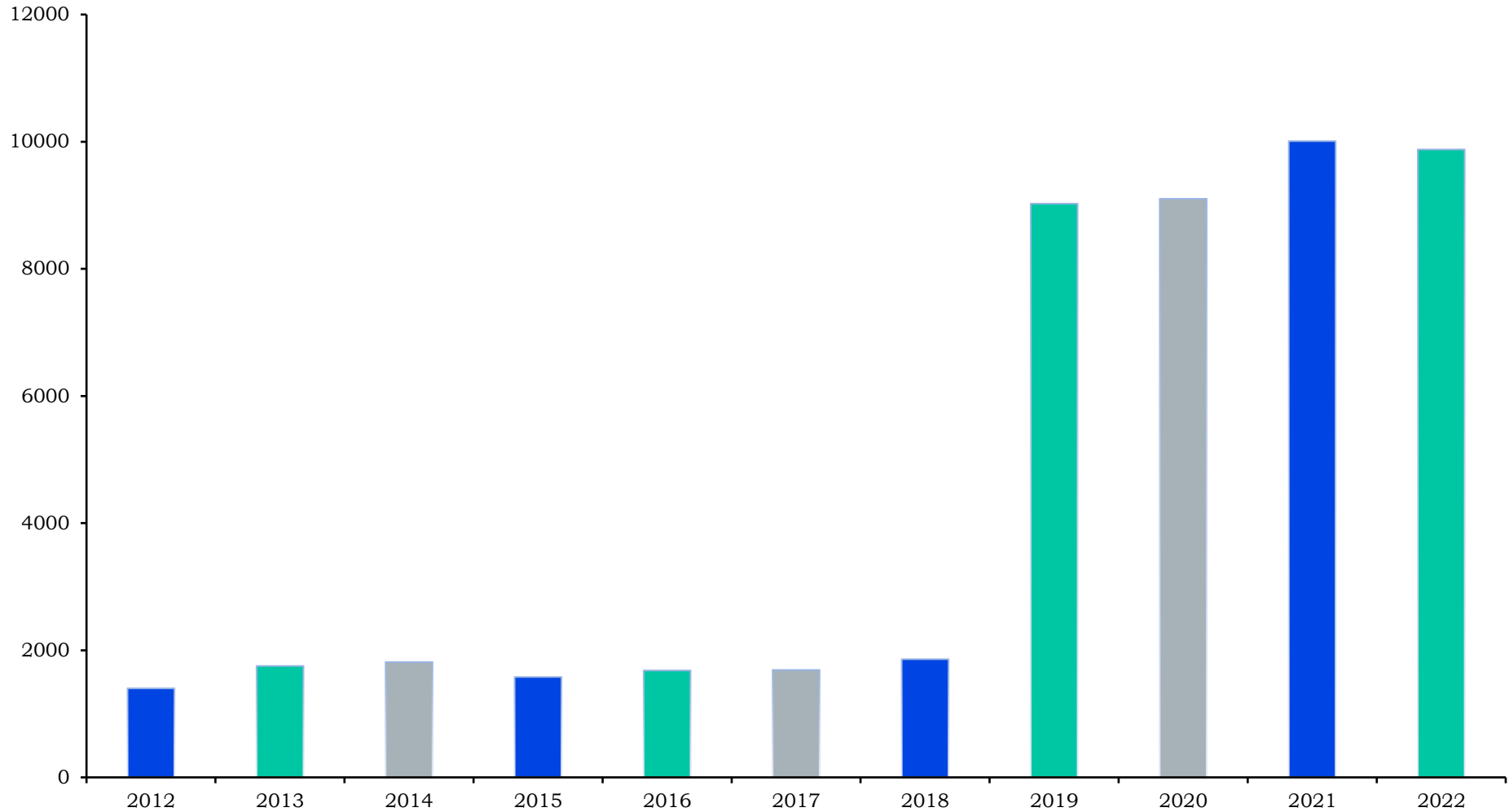

Market Statistics 2012- 2022

Year	Value Traded (SAR)	% Change	Volume Traded	% Change	No. of Trades	% Change
2012	1,929,318,274,741.75	-	83,401,881,121.00	-	42,105,048	-
2013	1,369,665,791,887.90	-29.01%	55,561,345,118.00	-33.38%	28,967,694	-31.20%
2014	2,146,511,896,920.60	56.72%	72,908,201,467	31.22%	35,761,091	23.45%
2015	1,660,622,053,130.00	-22.64%	70,826,177,409	-2.86%	30,444,203	-14.87%
2016	1,156,987,084,201.30	-30.33%	70,630,259,647	-0.28%	27,273,685	-10.41%
2017	836,275,133,812.32	-27.72%	47,401,045,720	-32.89%	21,895,281	-19.72%
2018	870,869,683,508.02	4.14%	41,004,312,072	-13.49%	25,011,885	14.23%
2019	880,139,074,790.58	1.06%	35,831,891,973	-12.61%	28,395,793	13.53%
2020	2,087,799,574,493.41	137.21%	81,588,201,806	127.70%	76,686,329	170.06%
2021	2,235,900,240,676.72	7.09%	68,512,902,844	-16.03%	91,866,406	19.80%
2022	1,708,040,217,924.39	-23.61%	45,110,389,084	-34.16%	87,899,022	-4.32%

Market Statistics 2012 - 2022

Million

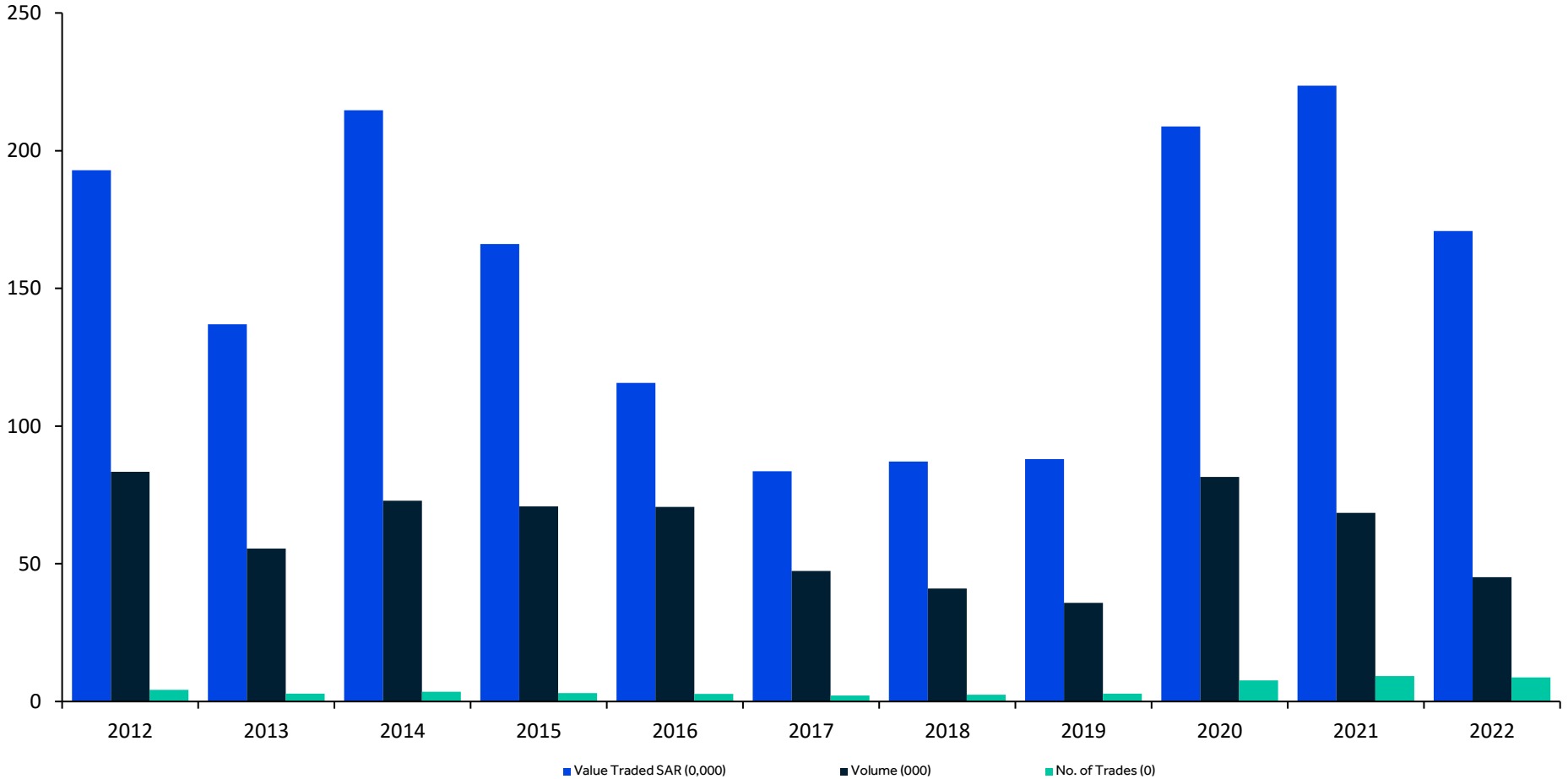

Top Five Active Stocks - 2022

By Number of Trades

Company	No. of Trades	% To Industry Group	% To Market
ALRAJHI	3,132,976	29.45%	3.56%
SAUDI ARAMCO	2,982,813	51.94%	3.39%
ALINMA	2,017,206	18.96%	2.29%
MAADEN	1,975,469	9.92%	2.25%
DAR ALARKAN	1,795,293	35.67%	2.04%

By Volume Traded

Company	Volume Traded	% To Industry Group	% To Market
DAR ALARKAN	3,664,205,758	62.56%	8.12%
SAUDI ARAMCO	1,943,784,412	50.93%	4.31%
ALINMA	1,932,305,753	25.08%	4.28%
ALRAJHI	1,480,586,962	19.21%	3.28%
PETRO RABIGH	1,457,129,104	16.33%	3.23%

By Value of Shares Traded

Company	Value Traded -SAR	% To Industry Group	% To Market
ALRAJHI	137,009,881,283	36.87%	8.02%
SAUDI ARAMCO	72,691,374,698	60.36%	4.26%
ALINMA	67,402,651,490	18.14%	3.95%
SABIC	66,671,429,320	16.40%	3.90%
SNB	65,502,992,903	17.63%	3.83%

Market Statistics - December 2022

Energy	Value Traded	Volume Traded	No. of Trades
SARCO	227,716,878.70	3,027,566	23,405
SAUDI ARAMCO	3,923,896,989.60	125,178,916	279,082
PETRO RABIGH	1,071,667,828.58	100,218,621	83,220
ARABIAN DRILLING	848,983,735.00	7,575,550	73,409
BAHRI	242,892,569.05	8,299,706	15,607
ALDREES	107,470,167.10	1,488,214	12,860
Total	6,422,628,168.03	245,788,573	487,583
Materials	Value Traded	Volume Traded	No. of Trades
TAKWEEN	23,070,924.94	2,530,782	8,594
MEPCO	649,250,463.85	21,961,024	53,250
BCI	35,585,540.75	1,060,371	5,971
MAADEN	2,934,109,579.90	44,077,037	136,334
ASLAK	41,974,341.55	1,734,935	8,165
ALYAMAMAH STEEL	119,689,834.48	5,120,702	20,376
SSP	23,108,292.70	1,254,836	6,199
EAST PIPES	50,990,858.00	1,327,489	8,380
AMAK	288,453,675.40	3,901,027	36,897
CHEMANOL	331,738,223.68	12,679,092	33,296
SABIC	3,280,072,407.40	39,416,114	128,008
SABIC AGRI-NUTRIENTS	2,895,845,960.40	20,822,551	115,780
TASNEE	977,499,656.86	82,202,471	80,516
NGC	99,375,782.54	4,393,710	16,973
ZOUJAJ	148,704,008.45	4,460,536	17,685
ALUJAIN	384,343,838.70	10,497,613	38,110
FIPCO	74,721,089.10	2,098,190	10,223
APC	55,484,998.35	1,394,566	6,881
NAMA CHEMICALS	213,464,023.80	6,287,192	15,753
MAADANIYAH	54,504,173.00	3,250,827	12,817
LUBEREF	1,503,109,938.60	15,811,774	85,345
ZAMIL INDUST	43,590,364.18	2,716,450	8,868
SIIG	529,391,077.62	25,532,206	56,176
YANSAB	648,191,434.75	16,187,681	64,437
SPM	101,181,274.26	4,369,293	15,363
SIPCHEM	1,744,576,798.10	51,640,678	102,323
ADVANCED	454,301,360.15	11,358,699	55,015
SAUDI KAYAN	662,467,724.28	52,388,945	61,848
HCC	35,490,722.00	3,136,291	9,389
NAJРАН CEMENT	64,271,430.72	5,349,547	12,856
CITY CEMENT	63,974,941.32	3,373,507	9,555
NORTHERN CEMENT	46,051,387.50	4,211,206	12,537
UACC	41,660,172.24	2,463,720	7,941
OASIS	41,186,076.20	1,310,525	6,100
ALKATHIRI	28,709,480.30	784,289	3,680
ACC	130,671,574.35	4,035,327	20,008
YSCC	86,382,937.80	3,295,771	11,975
SAUDI CEMENT	120,741,384.35	2,403,781	18,424
QACCO	77,640,259.60	1,316,812	24,241
SPPC	55,800,818.25	1,126,517	12,911
YCC	142,921,476.55	4,272,799	26,217
EPCCO	20,956,760.15	535,722	4,962
TCC	27,384,098.18	1,824,587	5,889
JOUF CEMENT	28,221,144.16	2,499,861	5,346
Total	19,380,862,309.46	492,417,053	1,401,614
Capital Goods	Value Traded	Volume Traded	No. of Trades
ASTRA INDUSTRIAL	80,848,373.45	1,605,779	11,699
BAWAN	138,422,670.90	4,559,839	20,824
EIC	33,077,504.04	1,377,418	6,805
SAUDI CERAMICS	325,114,024.60	10,852,942	34,078
SAUDI CABLE *	0.00	0	0
AMIANITIT	166,955,956.10	4,841,494	22,309
ALBABBAIN	24,944,661.78	1,163,346	5,749
SVCP	59,827,768.60	1,513,532	8,214
MESC	54,813,070.87	5,689,114	14,672
SIECO	294,954,502.55	9,163,740	31,759
ALOMRAN	29,496,490.10	410,200	6,082
RIYADH CABLES	1,333,937,436.70	33,318,067	128,087
Total	2,542,392,459.69	74,495,471	290,278
Commercial & Professional Svc	Value Traded	Volume Traded	No. of Trades
MAHARAH	238,082,397.35	4,719,613	18,709
SADR	179,018,226.10	5,272,430	21,775
SPPC	149,293,612.36	8,332,708	16,469
CATERING	189,322,006.00	2,608,159	16,022
Total	755,716,241.81	20,932,910	72,975
Transportation	Value Traded	Volume Traded	No. of Trades
SISCO	151,790,905.76	7,417,565	21,003
SGS	93,412,127.08	4,152,525	11,919
SAPTCO	60,034,759.18	3,746,633	11,103
BATIC	55,748,068.74	2,347,166	4,277
BUDGET SAUDI	225,450,859.10	4,961,708	16,050
THEEB	152,499,441.00	2,297,815	16,782
Total	738,936,160.86	24,923,412	81,134
Consumer Durables & Apparel	Value Traded	Volume Traded	No. of Trades
NASEEJ	127,696,674.00	3,047,678	13,845
SIDC	37,190,093.29	3,518,266	8,986
ALABDULLATIF	63,364,285.30	3,931,812	11,302
LAZURDE	50,007,318.68	3,973,138	10,567
ALASEEL	25,761,080.55	674,662	5,085
FITAIHI GROUP	150,445,142.05	5,077,505	17,022
Total	454,464,593.87	20,223,061	66,807

Market Statistics - December 2022

Consumer Services	Value Traded	Volume Traded	No. of Trades
SEERA	317,347,857.90	18,096,111	35,981
ALHOKAIR GROUP	46,958,354.44	2,456,832	11,586
FITNESS TIME	234,479,737.60	2,854,896	18,223
DUR	83,646,800.02	3,978,576	12,336
TECO	1,173,894,037.98	68,791,488	129,669
ALKHALEEJ TRNG	30,880,692.18	2,211,194	6,559
NCLE	40,231,436.30	596,092	7,413
ATAA	39,286,055.30	737,371	3,979
HERFY FOODS	25,971,699.50	755,183	5,848
RAYDAN	34,693,365.94	1,580,790	7,293
DWF	442,127,941.00	2,757,259	34,884
ALAMAR	186,648,021.20	1,409,532	21,653
AMERICANA	4,276,665,004.73	1,447,270,323	325,084
Total	6,932,831,004.09	1,553,495,647	620,508
Media and Entertainment	Value Traded	Volume Traded	No. of Trades
TAPRCO	304,473,292.60	4,153,830	35,840
ALARABIA	169,165,700.70	1,597,580	13,057
SRMG	114,544,948.00	628,280	10,930
Total	588,183,941.30	6,379,690	59,827
Retailing	Value Traded	Volume Traded	No. of Trades
SHAKER	112,288,781.68	5,873,212	20,811
EXTRA	238,612,884.30	3,452,467	30,540
SACO	28,883,098.55	1,043,435	7,120
SASCO	152,800,916.00	4,713,364	15,621
BAAZEEM	95,734,765.20	1,631,562	11,398
JARIR	335,809,887.60	2,200,106	49,254
ABO MOATI	128,262,067.10	4,730,012	11,700
ALSAIF GALLERY	1,146,733,015.20	11,659,137	80,516
CENOMI RETAIL	97,162,525.24	6,017,486	11,025
Total	2,336,287,940.87	41,320,781	237,985
Food & Staples Retailing	Value Traded	Volume Traded	No. of Trades
A.OTHAIM MARKET	248,069,173.00	2,312,160	33,054
FARM SUPERSTORES	23,994,655.40	1,288,779	8,565
ANAAM HOLDING	286,713,724.74	13,716,799	39,854
THIMAR*	0.00	0	0
BINDAWOOD	156,060,054.65	3,274,057	18,991
ALMUNAJEM	239,357,065.30	4,047,018	23,434
ALDAWAA	162,140,902.70	2,234,420	21,013
NAHDI	840,058,459.40	4,950,446	53,854
Total	1,956,394,035.19	31,823,679	198,765
Food & Beverages	Value Traded	Volume Traded	No. of Trades
SAVOLA GROUP	145,381,780.70	5,384,616	18,291
WAFRAH	101,621,407.85	3,744,929	14,783
SADAFCO	106,262,963.80	495,996	12,794
ALMARAI	224,201,991.10	4,223,586	22,964
TANMIAH	445,411,606.20	3,768,591	36,949
NAQI	236,755,837.90	3,614,647	22,721
HB	21,316,879.00	472,259	5,663
NADEC	86,007,947.70	4,072,750	14,267
GACO	140,875,048.26	8,199,085	20,518
TADCO	82,173,700.96	5,552,242	16,045
SFICO	141,939,720.25	5,185,948	17,694
SHARQIYAH DEV	108,378,279.95	2,096,256	12,002
ALJOUF	128,167,150.65	2,830,931	14,746
JAZADCO	55,368,103.46	4,583,817	10,726
Total	2,023,862,417.78	54,225,653	240,163
Health Care Equipment & Svc	Value Traded	Volume Traded	No. of Trades
AYYAN	54,345,106.46	3,836,947	10,325
CHEMICAL	32,354,820.99	1,236,463	5,468
MOUWASAT	551,295,118.60	2,830,888	47,744
DALLAH HEALTH	482,361,273.00	3,074,600	30,723
CARE	228,157,581.00	3,077,355	26,759
ALHAMMADI	255,780,176.65	6,268,388	23,220
SAUDI GERMAN HEALTH	77,190,913.35	2,956,730	10,564
SULAIMAN ALHABIB	681,747,919.40	3,089,647	46,729
EQUIPMENT HOUSE	144,632,397.40	2,344,351	17,681
Total	2,507,865,306.85	28,715,369	219,213
Pharma, Biotech & Life Science	Value Traded	Volume Traded	No. of Trades
SPIMACO	46,122,990.94	2,062,457	10,718
Total	46,122,990.94	2,062,457	10,718
Banks	Value Traded	Volume Traded	No. of Trades
RIBL	736,083,702.25	23,371,941	39,270
BJAZ	1,130,440,867.36	58,058,771	91,693
SAIB	174,925,269.30	9,875,440	15,708
BSFR	321,813,585.25	8,292,836	24,584
SABB	911,973,686.20	24,246,730	41,358
ANB	438,640,152.30	13,959,315	37,557
ALRAJHI	6,646,533,718.70	87,950,056	216,157
ALBILAD	1,043,162,241.90	23,361,562	67,117
ALINMA	2,270,714,568.30	70,630,415	109,717
SNB	3,642,929,284.90	74,772,899	100,727
AMLAQ	19,256,938.66	1,287,316	5,890
SHL	251,557,767.30	12,564,534	10,617
Total	17,588,031,782.42	408,371,815	760,395
Diversified Financials	Value Traded	Volume Traded	No. of Trades
TADAWUL GROUP	1,495,387,668.80	8,915,758	64,683
SAIC	422,354,906.90	14,955,987	37,331
SINAD HOLDING	43,073,799.57	4,118,929	10,000
NAYIFAT	54,163,720.18	2,798,760	12,611
ALBAHA	48,601,039.28	4,015,884	11,536
KINGDOM	20,652,500.90	2,707,614	7,158
Total	2,084,233,635.63	37,512,932.00	143,319.00

Market Statistics - December 2022

Insurance	Value Traded	Volume Traded	No. of Trades
TAWUNIYA	282,573,362.50	3,495,719	20,642
JAZIRA TAKAFUL	32,661,997.72	2,204,496	6,502
MALATH INSURANCE	64,216,624.20	5,829,187	11,365
MEDGULF	27,811,865.15	3,232,587	8,233
ALLIANZ SF	24,773,737.54	1,889,897	3,900
SALAMA	31,499,212.64	2,374,344	9,630
WALAA	63,953,349.60	4,538,990	7,894
ARABIAN SHIELD	52,928,374.70	3,191,203	6,498
SAICO	16,075,667.44	1,309,863	3,768
GULF UNION ALAHLIA	20,387,800.88	2,373,847	7,414
ACIG	22,264,766.00	2,003,787	6,031
AICC	45,606,043.87	4,430,056	8,951
ALETIHAD	9,156,575.20	616,364	2,605
ALSAGR INSURANCE	75,903,912.26	5,511,856	12,321
UCA	64,399,203.81	8,652,032	16,642
SAUDI RE	34,283,663.22	2,468,511	3,426
BUPA ARABIA	297,321,642.60	2,149,032	24,618
ALRAJHI TAKAFUL	187,393,741.60	2,142,975	17,275
CHUBB	33,565,717.38	2,142,930	4,639
GIG	47,800,534.20	1,903,609	6,052
GULF GENERAL	67,562,310.08	9,692,854	14,862
BURUJ	29,392,999.88	1,811,312	6,184
ALALAMIYA	24,692,063.42	2,135,491	5,146
WATANIYA	34,090,267.86	2,506,118	14,429
AMANA INSURANCE	132,770,810.82	14,685,398	24,085
ENAYA	298,453,982.29	31,975,246	42,926
ALINMA TOKIO M	63,662,003.94	4,801,756	14,412
Total	2,085,202,230.80	130,069,460	310,450
Software & Services	Value Traded	Volume Traded	No. of Trades
MIS	55,929,015.10	600,468	6,071
ARAB SEA	232,581,105.90	3,539,853	23,293
SOLUTIONS	734,962,457.80	3,047,165	58,212
ELM	976,249,670.80	2,920,384	58,834
2P	640,003,471.20	3,904,550	58,596
Total	2,639,725,720.80	14,012,420	205,006
Telecommunication Services	Value Traded	Volume Traded	No. of Trades
STC	2,516,652,746.15	69,085,358	166,087
ETIHAD ETISALAT	522,717,747.90	15,755,655	42,691
ZAIN KSA	317,489,690.21	30,789,831	39,217
ATHEEB TELECOM	591,015,901.30	12,051,619	61,924
Total	3,947,876,085.56	127,682,463	309,919
Utilities	Value Traded	Volume Traded	No. of Trades
GASCO	314,950,700.65	6,200,918	31,665
AWPT	70,251,247.40	509,365	6,799
ACWA POWER	1,016,539,465.20	7,115,829	52,200
MARAFIQ	3,663,528,336.90	75,947,431	246,464
SAUDI ELECTRICITY	302,332,299.10	12,925,660	35,956
Total	5,367,602,049.25	102,699,203	373,084
REITs	Value Traded	Volume Traded	No. of Trades
RIYAD REIT	46,115,125.70	4,562,294	12,750
ALJAZIRA REIT	23,989,973.76	1,407,341	6,058
JADWA REIT ALHARAMAIN	12,978,238.91	1,815,672	5,742
TALEEM REIT	4,462,251.72	374,066	2,915
AL MAATHER REIT	17,483,848.43	2,098,320	5,145
MUSHARAKA REIT	8,237,819.28	948,190	4,075
MULKIA REIT	11,692,234.50	1,540,927	7,805
SICO SAUDI REIT	8,890,508.74	1,569,504	6,242
ALAHLI REIT 1	5,797,883.08	567,752	4,516
DERAYAH REIT	22,482,103.68	2,211,777	9,463
AI RAJHI REIT	23,049,313.67	2,361,504	9,417
JADWA REIT SAUDI	44,832,147.32	3,620,779	6,714
SEDCO CAPITAL REIT	20,855,002.78	2,021,778	6,732
ALINMA RETAIL REIT	37,540,050.59	7,878,141	15,963
MEFIC REIT	13,612,418.45	2,847,589	8,572
BONYAN REIT	34,504,720.38	3,607,933	7,777
ALKHABEER REIT	10,054,194.97	1,332,266	7,118
Total	346,577,835.96	40,765,833	127,004
Real Estate Mgmt & Dev't	Value Traded	Volume Traded	No. of Trades
ALAKARIA	92,316,518.12	8,149,387	13,105
TAIBA	89,379,680.81	3,484,717	15,927
MCDC	14,452,220.70	232,605	1,654
ARDCO	182,579,286.56	10,773,155	29,371
EMAAR EC	131,245,355.66	15,496,758	28,011
RED SEA	47,320,341.69	1,978,603	11,904
JABAL OMAR	686,564,177.58	39,816,476	59,280
DAR ALARKAN	1,626,747,675.72	130,007,229	110,175
KEC	302,544,222.46	26,002,207	8,017
ALANDALUS	23,588,792.26	1,556,471	3,771
CENOMI CENTERS	150,742,450.28	7,856,640	21,487
RETAL	112,264,709.20	924,089	12,749
Total	3,459,745,431.04	246,278,337	315,451
Total Market	84,205,542,342.20	3,704,196,219	6,532,198

Market Statistics - 4th Quarter 2022

Energy	Value Traded	Volume Traded	No. of Trades
SARCO	878,398,631.40	9,992,023	77,520
SAUDI ARAMCO	11,693,381,628.65	349,173,643	741,498
PETRO RABIGH	4,793,243,498.82	382,557,242	325,618
ARABIAN DRILLING	5,931,299,170.80	49,471,305	319,715
BAHRI	1,214,318,874.05	41,682,733	61,267
ALDREES	710,099,526.70	9,725,205	59,745
Total	25,220,741,330.42	842,602,151	1,585,363
Materials	Value Traded	Volume Traded	No. of Trades
TAKWEEN	98,562,645.01	9,593,675	32,093
MEPCO	1,672,253,953.55	51,130,162	136,191
BCI	193,855,680.10	5,372,514	25,792
MAADEN	12,847,477,941.70	179,090,461	509,779
ASLAK	284,505,965.72	10,432,010	37,068
ALYAMAMAH STEEL	412,731,315.16	15,461,669	57,317
SSP	216,471,582.04	10,327,065	34,088
EAST PIPES	353,903,226.85	7,718,061	39,967
AMAK	2,163,980,635.20	27,680,218	176,528
CHEMANOL	1,299,387,900.18	43,891,854	112,043
SABIC	11,911,567,798.70	137,125,295	391,458
SABIC AGRI-NUTRIENTS	9,233,363,660.00	61,671,728	362,372
TASNEE	3,020,091,105.26	241,050,284	233,104
NGC	589,004,040.85	23,026,986	66,306
ZOUJAJ	996,312,194.95	25,923,412	76,363
ALUJAIN	1,160,988,156.10	27,405,709	102,957
FIPCO	270,027,314.05	6,938,474	32,708
APC	357,279,796.35	9,203,683	39,540
NAMA CHEMICALS	637,881,799.40	15,940,015	39,807
MAADANIYAH	196,566,353.54	10,607,133	37,088
LUBEREF	1,503,109,938.60	15,811,774	85,345
ZAMIL INDUST	259,314,685.04	14,543,122	42,120
SIIG	2,056,524,612.20	94,870,630	185,768
YANSAB	1,948,059,403.20	45,299,146	176,289
SPM	731,077,558.09	24,885,493	75,314
SIPCHEM	5,224,349,023.40	138,365,749	283,605
ADVANCED	1,326,161,355.80	31,048,325	136,548
SAUDI KAYAN	1,772,187,851.32	138,540,586	175,156
HCC	187,715,911.30	15,193,052	30,962
NAJРАН CEMENT	485,574,484.46	39,563,474	68,944
CITY CEMENT	413,180,773.10	20,545,358	58,263
NORTHERN CEMENT	215,768,357.42	18,682,988	46,208
UACC	323,245,732.56	17,433,373	42,958
OASIS	175,626,780.35	5,158,026	22,685
ALKATHIRI	163,515,006.75	3,931,483	20,560
ACC	369,115,569.40	10,549,697	43,324
YSCC	398,109,454.30	14,038,065	36,845
SAUDI CEMENT	388,267,902.55	7,411,205	43,983
QACCO	237,501,429.40	3,539,484	52,590
SPCC	186,302,386.15	3,532,906	30,383
YCC	369,171,216.00	9,924,337	50,309
EPCCO	72,051,843.35	1,715,390	13,349
TCC	181,892,814.08	10,956,489	23,690
JOUF CEMENT	185,329,290.62	15,852,143	26,183
Total	67,089,366,444.15	1,620,982,703	4,313,950
Capital Goods	Value Traded	Volume Traded	No. of Trades
ASTRA INDUSTRIAL	614,457,391.30	11,497,514	55,361
BAWAN	459,519,613.45	13,234,117	62,401
EIC	215,149,701.96	8,305,148	27,567
SAUDI CERAMICS	742,714,317.25	21,860,975	80,794
SAUDI CABLE *	0.00	0	0
AMIANITIT	624,369,537.35	16,247,793	70,576
ALBABBAIN	159,896,703.34	7,073,697	26,812
SVCP	332,633,083.40	7,327,777	35,111
MESC	151,782,112.53	13,866,554	34,678
SIECO	2,038,241,427.25	53,106,161	163,859
ALOMRAN	244,782,178.80	2,993,150	29,379
RIYADH CABLES	1,333,937,436.70	33,318,067	128,087
Total	6,917,483,503.33	188,830,953	714,625
Commercial & Professional Svc	Value Traded	Volume Traded	No. of Trades
MAHARAH	688,981,946.65	12,374,597	54,270
SADR	947,604,712.10	22,930,918	85,792
SPPC	542,987,136.14	29,559,729	64,913
CATERING	1,204,553,010.40	15,872,229	73,332
Total	3,384,126,805.29	80,737,473	278,307
Transportation	Value Traded	Volume Traded	No. of Trades
SISCO	1,102,741,998.10	48,612,757	100,733
SGS	376,126,920.44	15,418,234	41,891
SAPTCO	501,763,147.42	29,919,053	61,983
BATIC	423,901,947.07	17,439,722	31,454
BUDGET SAUDI	907,070,085.10	19,960,217	49,760
THEEB	531,219,568.10	7,610,749	43,033
Total	3,842,823,666.23	138,960,732	328,854
Consumer Durables & Apparel	Value Traded	Volume Traded	No. of Trades
NASEEJ	817,312,345.60	16,907,655	62,173
SIDC	153,154,322.63	12,339,414	32,439
ALABDULLATIF	330,185,607.72	18,596,926	48,095
LAZURDE	252,886,655.74	17,946,196	41,590
ALASEEL	358,478,837.35	8,639,015	36,648
FITAIHI GROUP	722,351,733.15	21,444,659	71,947
Total	2,634,369,502.19	95,873,865	292,892

Market Statistics - 4th Quarter 2022

Consumer Services	Value Traded	Volume Traded	No. of Trades
SEERA	1,555,210,061.70	80,583,890	150,647
ALHOKAIR GROUP	359,102,095.32	18,012,156	65,197
FITNESS TIME	2,302,603,370.50	28,276,908	133,122
DUR	212,160,050.24	10,051,596	31,286
TECO	2,808,430,213.90	124,894,649	212,754
ALKHALEEJ TRNG	347,878,865.66	22,959,239	35,376
NCLE	171,270,266.80	2,676,260	24,934
ATAA	209,423,563.70	3,866,426	17,761
HERFY FOODS	196,062,475.70	5,188,027	28,660
RAYDAN	371,523,949.01	14,023,070	48,348
DWF	1,513,344,661.20	7,967,197	111,431
ALAMAR	843,609,666.20	6,016,973	75,048
AMERICANA	4,276,665,004.73	1,447,270,323	325,084
Total	15,167,284,244.66	1,771,786,714	1,259,648
Media and Entertainment	Value Traded	Volume Traded	No. of Trades
TAPRCO	425,727,166.80	5,360,754	43,352
ALARABIA	1,357,377,232.10	15,305,046	50,592
SRMG	589,559,896.00	3,042,919	47,282
Total	2,372,664,294.90	23,708,719	141,226
Retailing	Value Traded	Volume Traded	No. of Trades
SHAKER	779,909,632.54	37,451,972	107,454
EXTRA	1,452,074,115.20	19,065,721	114,747
SACO	166,629,710.00	5,264,303	28,030
SASCO	538,569,542.65	16,910,397	49,269
BAAZEEM	542,953,560.10	8,225,103	48,208
JARIR	1,197,105,750.60	7,406,711	128,105
ABO MOATI	532,729,892.00	17,376,035	48,787
ALSAIF GALLERY	1,146,733,015.20	11,659,137	80,516
CENOMI RETAIL	382,822,581.36	22,632,256	56,483
Total	6,739,527,799.65	145,991,635	661,599
Food & Staples Retailing	Value Traded	Volume Traded	No. of Trades
A.OTHAIM MARKET	792,467,434.00	6,835,630	86,190
FARM SUPERSTORES	173,265,977.78	7,991,101	30,248
ANAAM HOLDING	1,903,001,351.27	79,991,929	195,386
THIMAR*	0.00	0	0
BINDAWOOD	880,585,524.75	15,174,891	82,591
ALMUNAJEM	1,565,147,611.10	23,183,469	102,858
ALDAWAA	1,512,859,815.30	18,981,545	101,324
NAHDI	3,212,877,128.20	17,315,378	160,088
Total	10,040,204,842.40	169,473,943	758,685
Food & Beverages	Value Traded	Volume Traded	No. of Trades
SAVOLA GROUP	670,308,570.25	23,447,265	73,321
WAFRAH	519,948,786.65	15,782,410	61,393
SADAFCO	374,274,272.40	1,709,187	38,087
ALMARAI	1,078,884,135.60	19,620,241	78,953
TANMIAH	1,593,358,650.00	14,072,792	107,603
NAQI	1,364,189,942.60	19,089,596	98,892
HB	231,269,274.70	3,954,991	29,609
NADEC	356,417,669.62	14,471,239	43,433
GACO	510,613,193.88	24,381,781	60,226
TADCO	551,814,568.78	30,913,735	75,513
SFICO	749,045,388.55	23,836,428	71,887
SHARQIYAH DEV	592,736,743.55	9,576,433	49,809
ALJOUF	539,907,932.55	12,056,056	53,421
JAZADCO	270,714,313.96	20,496,557	42,604
Total	9,403,483,443.09	233,408,711	884,751
Health Care Equipment & Svc	Value Traded	Volume Traded	No. of Trades
AYYAN	603,693,444.44	34,955,399	66,961
CHEMICAL	218,098,066.69	7,504,171	21,350
MOUWASAT	1,590,582,619.40	7,970,844	120,375
DALLAH HEALTH	2,133,609,118.80	13,151,831	117,453
CARE	1,011,451,585.70	13,626,761	85,272
ALHAMMADI	846,684,493.95	19,039,532	70,420
SAUDI GERMAN HEALTH	1,343,383,819.45	43,512,927	97,288
SULAIMAN ALHABIB	2,842,326,744.60	12,677,591	136,584
EQUIPMENT HOUSE	1,361,164,401.40	19,948,443	100,744
Total	11,950,994,294.43	172,387,499	816,447
Pharma, Biotech & Life Science	Value Traded	Volume Traded	No. of Trades
SPIMACO	273,987,505.35	10,677,372	40,545
Total	273,987,505.35	10,677,372	40,545
Banks	Value Traded	Volume Traded	No. of Trades
RIBL	2,537,010,487.20	74,700,923	124,905
BJAZ	4,335,220,378.20	195,438,571	258,288
SAIB	593,215,375.78	33,003,986	54,337
BSFR	1,160,258,209.90	28,114,173	72,740
SABB	2,459,368,062.60	61,403,760	116,807
ANB	1,336,937,961.95	41,766,044	114,172
ALRAJHI	22,367,849,819.10	274,243,176	585,588
ALBILAD	3,325,214,672.35	68,004,436	164,081
ALINMA	10,253,391,402.40	289,314,568	361,350
SNB	15,607,482,665.00	278,833,380	313,461
AMLAK	102,014,495.04	6,404,067	22,376
SHL	677,122,554.34	33,549,630	44,171
Total	64,755,086,083.86	1,384,776,714	2,232,276
Diversified Financials	Value Traded	Volume Traded	No. of Trades
TADAWUL GROUP	7,500,756,090.00	40,473,760	245,723
SAIC	1,569,696,546.15	48,644,124	118,638
SINAD HOLDING	262,060,366.53	21,466,892	42,552
NAYIFAT	191,811,916.44	8,805,327	42,403
ALBAHA	286,355,512.56	20,896,746	48,922
KINGDOM	164,695,453.50	19,841,982	31,245
Total	9,975,375,885.18	160,128,831.00	529,483.00

Market Statistics - 4th Quarter 2022

Insurance	Value Traded	Volume Traded	No. of Trades
TAWUNIYA	828,330,470.20	10,073,795	51,733
JAZIRA TAKAFUL	149,008,889.78	9,606,913	27,605
MALATH INSURANCE	275,981,044.24	21,888,033	40,005
MEDGULF	127,219,054.88	13,335,515	28,629
ALLIANZ SF	210,017,558.68	15,101,338	21,032
SALAMA	183,212,536.18	12,402,335	40,640
WALAA	243,405,167.90	17,201,802	28,606
ARABIAN SHIELD	279,483,954.72	16,022,997	25,391
SABB TAKAFUL **	47,951,371.44	3,749,877	8,178
SAICO	73,228,897.92	5,738,438	12,202
GULF UNION ALAHLIA	125,036,934.14	13,472,319	26,154
ACIG	72,860,023.06	6,056,433	18,620
AICC	261,749,365.09	22,883,794	36,350
ALETHHAD	56,556,257.66	3,859,450	11,660
ALSAGR INSURANCE	249,534,368.62	14,850,730	37,548
UCA	340,669,587.37	40,398,263	68,745
SAUDI RE	177,729,204.28	12,640,266	21,428
BUPA ARABIA	1,001,401,520.40	7,026,645	82,497
ALRAJHI TAKAFUL	1,128,181,339.20	11,487,632	72,496
CHUBB	111,782,696.70	6,653,671	15,852
GIG	279,040,453.30	10,619,630	27,396
GULF GENERAL	304,703,745.45	38,234,606	46,413
BURUJ	84,458,748.84	5,040,362	17,928
ALALAMIYA	95,560,743.42	6,981,076	17,083
WATANIYA	139,744,905.22	9,382,925	45,294
AMANA INSURANCE	548,628,997.74	54,914,132	87,810
ENAYA	607,998,925.33	51,030,379	89,343
ALINMA TOKIO M	239,933,361.96	14,521,538	44,509
Total	8,243,410,123.72	455,174,894	1,051,147
Software & Services	Value Traded	Volume Traded	No. of Trades
MIS	415,175,337.70	4,126,392	29,421
ARAB SEA	1,635,904,216.30	20,931,995	122,675
SOLUTIONS	3,522,718,656.60	14,199,212	223,884
ELM	3,478,116,315.60	10,810,319	188,100
2P	1,935,322,937.40	10,779,845	130,503
Total	10,987,237,463.60	60,847,763	694,583
Telecommunication Services	Value Traded	Volume Traded	No. of Trades
STC	9,247,012,562.15	241,463,942	456,416
ETIHAD ETISALAT	1,657,787,219.05	46,960,164	110,434
ZAIN KSA	2,879,195,909.37	235,963,883	206,004
ATHEEB TELECOM	1,999,831,120.05	37,624,720	177,159
Total	15,783,826,810.62	562,012,709	950,013
Utilities	Value Traded	Volume Traded	No. of Trades
GASCO	1,847,924,071.55	33,971,959	142,048
AWPT	474,866,626.00	3,520,936	31,003
ACWA POWER	3,995,878,422.80	25,933,601	172,776
MARAFIQ	7,060,106,252.15	146,472,257	475,412
SAUDI ELECTRICITY	1,498,808,635.07	58,802,121	105,675
Total	14,877,584,007.57	268,700,874	926,914
REITs	Value Traded	Volume Traded	No. of Trades
RIYAD REIT	212,544,580.80	19,928,646	43,158
ALJAZIRA REIT	69,734,931.36	4,016,936	16,006
JADWA REIT ALHARAMAIN	39,832,743.50	5,517,317	16,111
TALEEM REIT	75,538,338.54	6,059,777	11,751
AL MAATHER REIT	74,408,279.77	8,429,054	14,923
MUSHARAKA REIT	59,678,892.89	6,742,368	16,576
MULKIA REIT	90,079,572.15	11,503,952	35,646
SICO SAUDI REIT	37,647,096.28	6,036,237	16,156
ALAHLI REIT 1	42,113,075.46	3,811,257	15,677
DERAYAH REIT	128,324,143.58	12,385,294	41,268
AI RAJHI REIT	113,022,334.37	11,414,615	33,511
JADWA REIT SAUDI	98,637,942.40	7,811,780	18,162
SEDCO CAPITAL REIT	89,136,710.28	8,315,694	20,069
ALINMA RETAIL REIT	110,227,518.09	22,046,432	45,431
MEFIC REIT	59,582,072.15	11,468,085	29,507
BONYAN REIT	105,865,840.98	10,685,289	17,856
ALKHABEER REIT	74,323,593.04	9,657,215	23,718
Total	1,480,697,665.64	165,829,948	415,526
Real Estate Mgmt & Dev't	Value Traded	Volume Traded	No. of Trades
ALAKARIA	598,696,921.96	48,180,813	61,818
TAIBA	198,817,713.21	7,415,055	30,492
MCDC	183,905,703.10	2,912,067	18,092
ARDCO	480,960,742.04	25,577,803	68,793
EMAAR EC	815,629,777.09	85,705,262	113,620
RED SEA	324,021,565.09	10,951,271	47,121
JABAL OMAR	2,329,521,027.92	116,752,670	148,506
DAR ALARKAN	9,338,821,936.12	647,628,329	512,165
KEC	507,104,500.88	42,466,551	30,882
ALANDALUS	71,135,789.46	4,576,094	12,967
CENOMI CENTERS	644,733,309.90	32,967,482	79,790
RETAL	529,821,643.00	4,041,290	49,431
Total	16,023,170,629.77	1,029,174,687	1,173,677
Total Market	307,163,446,346.05	9,582,068,890	20,050,511

* Suspended

** Delisted

Market Statistics - 2022

Energy	Value Traded	Volume Traded	No. of Trades
SARCO	7,194,197,376.80	65,339,902	467,442
SAUDI ARAMCO	72,691,374,698.30	1,943,784,412	2,982,813
PETRO RABIGH	23,843,678,342.96	1,457,129,104	1,287,682
ARABIAN DRILLING	5,931,299,170.80	49,471,305	319,715
BAHRI	6,485,256,407.43	243,781,580	371,327
ALDREES	4,280,766,086.40	57,326,479	314,045
Total	120,426,572,082.69	3,816,832,782	5,743,024
Materials	Value Traded	Volume Traded	No. of Trades
TAKWEEN	1,460,328,516.91	99,207,233	215,379
MEPCO	5,859,232,496.25	151,710,075	357,179
BCI	2,819,149,461.60	69,775,423	214,178
MAADEN	52,818,842,007.95	831,076,950	1,975,469
ASLAK	2,228,048,002.12	74,757,311	207,488
ALYAMAMAH STEEL	2,930,076,800.11	79,821,394	267,370
SSP	1,270,365,862.01	52,886,604	157,880
EAST PIPES	5,402,272,055.55	101,786,972	336,811
AMAK	22,910,579,798.70	241,259,508	1,425,089
CHEMANOL	9,044,605,781.03	235,916,781	448,897
PETROCHEM **	826,965,839.70	18,337,573	73,322
SABIC	66,671,429,320.00	610,847,339	1,519,113
SABIC AGRI-NUTRIENTS	56,447,705,161.40	353,316,423	1,682,487
TASNEE	19,734,948,865.41	1,076,574,155	1,049,805
NGC	5,799,557,146.67	179,907,758	416,396
ZOUJAJ	8,086,312,950.20	203,834,257	452,419
ALUJAIN	6,573,943,254.85	111,190,742	372,884
FIPCO	1,902,325,881.40	38,389,589	155,145
APC	2,148,356,134.61	41,861,119	209,949
NAMA CHEMICALS	4,402,769,458.05	106,953,818	255,081
MAADANIYAH	2,988,527,258.04	115,511,240	266,842
LUBEREF	1,503,109,938.60	15,811,774	85,345
ZAMIL INDUST	2,643,745,816.53	112,519,244	282,216
SIIG	11,722,503,670.52	410,707,397	755,192
YANSAB	13,820,112,406.15	242,789,840	777,012
SPM	2,349,444,152.94	76,286,968	201,937
SIPCHEM	31,257,626,122.30	672,064,475	1,151,370
ADVANCED	7,098,777,161.05	132,106,089	531,991
SAUDI KAYAN	22,425,388,759.64	1,246,022,056	1,101,087
HCC	1,569,674,208.12	116,116,616	189,074
NAJIRAN CEMENT	2,803,985,591.78	175,004,098	302,701
CITY CEMENT	2,676,499,514.80	116,432,754	276,237
NORTHERN CEMENT	1,678,917,060.96	130,483,801	215,319
UACC	1,753,687,689.97	75,743,553	178,639
OASIS	2,958,065,874.75	56,777,844	199,326
ALKATHIRI	1,277,321,701.45	22,641,749	116,171
ACC	2,016,047,637.25	52,628,189	166,765
YSCC	3,078,373,555.18	105,843,599	178,453
SAUDI CEMENT	3,192,026,376.65	57,402,426	232,915
QACCO	1,384,878,860.50	17,957,047	170,039
SPCC	1,303,919,704.35	21,399,065	148,361
YCC	1,734,394,770.35	45,624,753	175,130
EPCCO	878,550,188.35	19,448,369	89,199
TCC	998,468,294.04	57,729,886	123,660
JOUF CEMENT	2,028,658,056.71	149,981,674	209,360
Total	406,480,519,165.50	8,924,445,530	19,916,682
Capital Goods	Value Traded	Volume Traded	No. of Trades
ASTRA INDUSTRIAL	3,976,366,215.80	83,944,522	285,019
BAWAN	4,281,819,506.35	122,938,114	371,385
EIC	1,922,329,521.79	70,045,714	183,269
SAUDI CERAMICS	4,699,694,598.05	109,746,623	366,643
SAUDI CABLE *	841,063,140.79	9,259,019	115,699
AMIANITIT	1,958,484,633.67	44,331,980	211,760
ALBABTAIN	1,505,636,659.56	54,385,867	161,903
SVCP	2,729,850,080.25	44,587,650	218,481
MESC	1,903,325,333.93	115,056,949	241,670
SIECO	15,868,632,339.70	348,707,362	941,337
ALOMRAN	2,303,358,246.10	23,952,761	175,593
RIYADH CABLES	1,333,937,436.70	33,318,067	128,087
Total	43,324,497,712.69	1,060,274,628	3,400,846
Commercial & Professional Svc	Value Traded	Volume Traded	No. of Trades
MAHARAH	4,905,516,042.05	70,166,174	255,855
SADR	11,492,834,534.85	186,994,718	714,051
SPPC	1,840,778,594.90	93,974,896	188,749
CATERING	5,110,036,730.80	64,156,726	306,426
Total	23,349,165,902.60	415,292,514	1,465,081
Transportation	Value Traded	Volume Traded	No. of Trades
SISCO	6,494,097,435.23	254,181,229	508,913
SGS	2,225,723,195.94	73,847,034	182,466
SAPTCO	3,367,795,936.00	173,064,766	328,269
BATIC	4,484,373,066.50	185,170,722	303,318
BUDGET SAUDI	4,569,244,261.30	95,398,047	288,847
THEEB	3,725,754,545.40	58,150,535	241,565
Total	24,866,988,440.37	839,812,333	1,853,378
Consumer Durables & Apparel	Value Traded	Volume Traded	No. of Trades
NASEEJ	4,015,225,317.91	86,922,874	355,039
SIDC	1,800,932,225.51	106,895,867	240,237
ALABDULLATIF	2,708,813,907.35	122,532,060	288,334
LAZURDE	2,553,134,740.74	143,588,886	270,967
ALASEEL	1,588,814,999.60	37,723,805	163,480
FITAIHI GROUP	3,034,969,201.90	82,101,767	265,546
Total	15,701,890,393.01	579,765,259	1,583,603

Market Statistics - 2022

Consumer Services	Value Traded	Volume Traded	No. of Trades
SEERA	8,223,040,264.56	423,362,337	629,296
ALHOKAIR GROUP	1,616,635,074.35	62,605,999	260,682
FITNESS TIME	10,220,390,424.20	107,273,822	654,219
DUR	1,811,516,549.93	69,678,610	183,597
TECO	10,130,579,990.90	358,854,695	484,998
ALKHALEEJ TRNG	2,482,292,229.62	142,676,984	238,762
NCLE	1,389,585,316.05	24,098,507	132,578
ATAA	1,933,774,106.80	33,099,797	129,866
HERFY FOODS	2,650,676,067.35	50,600,135	238,049
RAYDAN	1,652,151,425.33	49,516,260	213,210
DWF	6,701,538,591.20	29,376,183	365,922
ALAMAR	2,747,666,828.40	21,358,772	189,683
AMERICANA	4,276,665,004.73	1,447,270,323	325,084
Total	55,836,511,873.42	2,819,772,424	4,045,946
Media and Entertainment	Value Traded	Volume Traded	No. of Trades
TAPRCO	4,811,701,387.60	39,327,727	337,205
ALARABIA	7,404,005,844.90	70,258,991	413,140
SRMG	6,059,412,007.60	26,589,953	320,467
Total	18,275,119,240.10	136,176,671	1,070,812
Retailing	Value Traded	Volume Traded	No. of Trades
SHAKER	4,113,771,654.68	175,080,233	434,098
EXTRA	6,499,876,863.40	72,983,394	370,843
SACO	2,079,425,014.85	50,712,343	206,683
SASCO	7,219,004,444.60	192,974,233	423,402
BAAZEEM	6,029,617,575.90	70,641,952	377,912
JARIR	7,346,967,564.00	42,211,687	553,029
ABO MOATI	2,573,495,606.45	72,476,445	213,073
ALSAIF GALLERY	1,146,733,015.20	11,659,137	80,516
CENOMI RETAIL	2,955,984,601.24	128,071,893	352,233
Total	39,964,876,340.32	816,811,317	3,011,789
Food & Staples Retailing	Value Traded	Volume Traded	No. of Trades
A.OTHAIM MARKET	4,001,543,339.10	35,122,298	347,722
FARM SUPERSTORES	1,111,155,868.71	43,618,835	151,992
ANAAM HOLDING	7,206,432,262.80	269,875,300	661,853
THIMAR*	0.00	0	0
BINDAWOOD	3,374,050,468.15	42,808,167	254,819
ALMUNAJEM	10,619,608,386.50	161,495,808	555,123
ALDAWAA	12,796,451,140.20	163,782,902	797,952
NAHDI	14,209,647,477.20	84,862,986	793,531
Total	53,318,888,942.66	801,566,296	3,562,992
Food & Beverages	Value Traded	Volume Traded	No. of Trades
SAVOLA GROUP	5,505,313,724.05	163,327,177	402,421
WAFRAH	5,746,147,956.10	126,682,658	418,037
SADAFCO	1,358,432,739.60	7,247,337	123,249
ALMARAI	5,929,820,542.20	114,026,433	374,410
TANMIAH	5,266,338,489.40	57,095,804	320,112
NAQI	4,508,498,387.30	57,096,775	275,310
HB	1,006,027,586.10	13,554,270	116,575
NADEC	3,403,854,766.08	108,229,323	256,754
GACO	2,062,245,442.33	92,201,168	218,430
TADCO	3,053,768,902.15	128,905,206	324,400
SFICO	5,813,336,962.50	151,073,432	421,356
SHARQIYAH DEV	5,331,920,887.75	63,802,423	312,185
ALJOUF	4,014,514,173.05	76,570,760	306,169
JAZADCO	2,119,308,156.80	124,807,300	218,640
Total	55,119,528,715.41	1,284,620,066	4,088,048
Health Care Equipment & Svc	Value Traded	Volume Traded	No. of Trades
AYYAN	2,632,831,506.08	140,285,252	265,813
CHEMICAL	1,811,512,570.59	55,417,518	130,152
MOUWASAT	5,885,495,620.60	27,816,297	394,707
DALLAH HEALTH	5,763,668,581.80	48,233,426	274,656
CARE	4,811,083,436.80	67,764,051	345,575
ALHAMMADI	3,651,879,875.55	93,492,118	276,437
SAUDI GERMAN HEALTH	4,392,062,752.50	134,235,135	296,615
SULAIMAN ALHABIB	11,067,015,772.80	54,777,647	457,387
EQUIPMENT HOUSE	10,505,579,200.40	137,948,471	660,342
Total	50,521,129,317.12	759,969,915	3,101,684
Pharma, Biotech & Life Science	Value Traded	Volume Traded	No. of Trades
SPIMACO	1,820,485,334.84	56,640,247	190,350
Total	1,820,485,334.84	56,640,247	190,350
Banks	Value Traded	Volume Traded	No. of Trades
RIBL	12,472,693,783.50	356,485,367	468,484
BJAZ	29,832,286,553.70	1,191,134,903	1,392,289
SAIB	7,124,245,789.24	368,613,095	340,603
BSFR	11,113,407,281.40	236,865,817	272,821
SABB	12,656,328,171.30	314,227,724	372,726
ANB	7,332,045,675.84	246,625,105	307,313
ALRAJHI	137,009,881,282.90	1,480,586,962	3,132,976
ALBILAD	15,544,693,295.50	331,096,806	784,683
ALINMA	67,402,651,489.99	1,932,305,753	2,017,206
SNB	65,502,992,903.10	988,960,063	995,811
AMLAQ	1,856,996,867.78	90,978,317	169,519
SHL	3,785,005,768.64	167,897,028	385,144
Total	371,633,228,862.89	7,705,776,940	10,639,575
Diversified Financials	Value Traded	Volume Traded	No. of Trades
TADAWUL GROUP	30,772,572,720.80	166,993,371	1,104,536
SAIC	12,546,786,862.00	308,155,923	709,117
SINAD HOLDING	1,972,502,591.03	113,597,117	241,267
NAYIFAT	3,877,392,096.19	126,750,292	359,521
ALBAHA	2,738,973,322.53	145,909,047	299,245
KINGDOM	7,082,880,295.49	769,414,625	144,921
Total	58,991,107,888.04	1,630,820,375.00	2,858,607.00

Market Statistics - 2022

Insurance	Value Traded	Volume Traded	No. of Trades
TAWUNIYA	4,803,545,644.90	66,952,749	262,152
JAZIRA TAKAFUL	925,871,574.58	51,590,232	130,482
MALATH INSURANCE	3,540,718,313.85	175,927,376	264,116
MEDGULF	1,493,161,033.74	107,643,018	130,649
ALLIANZ SF	1,161,962,224.98	67,103,748	103,986
SALAMA	1,363,864,900.47	49,581,918	184,827
WALAA	1,454,243,957.62	91,409,620	143,522
ARABIAN SHIELD	1,947,664,696.57	96,389,056	145,565
SABB TAKAFUL **	776,006,962.05	40,101,651	97,512
SAICO	799,916,101.24	43,116,900	76,864
WAFI INSURANCE **	0.00	0	0
GULF UNION ALAHLIA	562,775,014.24	52,140,971	99,768
ATC **	56,395,373.50	1,687,255	3,848
ACIG	759,257,277.30	44,868,881	101,360
AICC	1,456,330,490.21	95,681,302	131,009
ALETHAD	411,797,292.32	24,726,832	57,010
ALSAGR INSURANCE	932,168,614.56	31,709,725	112,230
UCA	2,595,732,708.10	208,458,457	249,858
SAUDI RE	1,422,090,361.06	84,465,157	115,232
BUPA ARABIA	5,087,878,786.60	38,611,720	303,324
ALRAJHI TAKAFUL	5,125,873,529.20	56,845,346	255,825
CHUBB	980,847,568.15	41,400,707	76,624
GIG	1,817,381,359.16	60,518,315	107,626
GULF GENERAL	1,670,945,301.04	167,776,921	197,520
BURUJ	1,263,930,120.04	56,617,136	114,112
ALALAMIYA	748,299,575.66	38,573,747	80,784
WATANIYA	1,267,817,139.11	68,453,693	210,047
AMANA INSURANCE	4,293,912,660.63	313,711,998	441,586
ENAYA	2,942,083,244.24	142,831,712	322,509
ALINMA TOKIO M	1,965,653,334.32	82,018,614	233,372
Total	53,628,125,159.44	2,400,914,757	4,753,319
Software & Services	Value Traded	Volume Traded	No. of Trades
MIS	2,970,641,905.40	26,284,705	190,289
ARAB SEA	13,007,259,096.80	144,300,145	672,679
SOLUTIONS	12,870,696,964.20	56,226,205	709,138
ELM	30,464,220,815.40	126,287,415	1,307,917
2P	1,935,322,937.40	10,779,845	130,503
Total	61,248,141,719.20	363,878,315	3,010,526
Telecommunication Services	Value Traded	Volume Traded	No. of Trades
STC	59,566,803,345.50	1,416,934,222	1,786,022
ETIHAD ETISALAT	12,944,380,898.25	346,516,126	580,200
ZAIN KSA	11,732,342,728.97	917,265,617	707,683
ATHEEB TELECOM	5,691,785,386.25	98,427,656	442,227
Total	89,935,312,358.97	2,779,143,621	3,516,132
Utilities	Value Traded	Volume Traded	No. of Trades
GASCO	4,948,345,669.45	93,227,609	395,522
AWPT	3,619,192,787.00	32,121,864	187,006
ACWA POWER	35,011,205,495.60	263,599,994	1,247,585
MARAFIQ	7,060,106,252.15	146,472,257	475,412
SAUDI ELECTRICITY	14,534,934,717.42	556,479,357	677,074
Total	65,173,784,921.62	1,091,901,081	2,982,599
REITs	Value Traded	Volume Traded	No. of Trades
RIYAD REIT	1,009,548,867.44	92,935,137	159,148
ALJAZIRA REIT	1,162,418,726.81	52,947,120	133,815
JADWA REIT ALHARAMAIN	305,031,246.27	39,016,363	86,051
TALEEM REIT	403,793,808.62	32,598,042	86,558
AL MAATHER REIT	373,351,206.19	40,965,666	74,486
MUSHARAKA REIT	518,699,338.37	53,958,467	89,463
MULKIA REIT	411,950,765.96	45,405,277	112,844
SICO SAUDI REIT	482,258,548.27	63,391,506	94,847
ALAHLI REIT 1	311,238,732.56	27,228,875	76,593
DERAYAH REIT	700,324,939.49	60,962,853	188,669
AI RAJHI REIT	691,000,606.75	66,316,373	181,022
JADWA REIT SAUDI	588,949,242.64	43,092,087	118,536
SEDCO CAPITAL REIT	556,659,826.79	52,058,462	155,912
ALINMA RETAIL REIT	714,178,474.87	119,702,595	182,338
MEFIC REIT	330,869,342.75	51,904,751	105,277
BONYAN REIT	492,097,839.72	49,454,106	82,485
ALKHABER REIT	617,935,144.34	76,558,234	143,178
Total	9,670,306,657.84	968,495,914	2,071,222
Real Estate Mgmt & Dev't	Value Traded	Volume Traded	No. of Trades
ALAKARIA	5,375,947,666.75	333,194,919	414,259
TAIBA	2,180,018,451.51	69,645,059	178,709
MCDC	1,686,783,885.50	21,780,593	117,862
ARDCO	3,537,012,713.69	144,861,155	274,657
EMAAR EC	7,397,414,219.06	661,119,290	583,556
RED SEA	1,808,223,544.10	52,048,175	230,289
JABAL OMAR	10,776,680,748.64	448,807,641	554,822
DAR ALARKAN	45,635,314,603.97	3,664,205,758	1,795,293
KEC	3,129,423,888.92	204,993,978	265,716
ALANDALUS	1,140,531,559.42	63,881,959	120,564
CENOMI CENTERS	3,732,277,406.90	174,425,769	324,807
RETAL	2,354,408,207.20	18,513,803	172,273
Total	88,754,036,895.66	5,857,478,099	5,032,807
Total Market	1,708,040,217,924.39	45,110,389,084	87,899,022

* Suspended

** Delisted

Market Capitalization as on 29/12/2022

Energy	Issued Shares	Close Price	Market Capitalization -SAR	%to Industry Group	%to Market
SARCO	15,000,000	72.40	1,086,000,000.00	0.02	0.01
SAUDI ARAMCO	220,000,000,000	32.10	7,062,000,000,000.00	99.31	71.49
PETRO RABIGH	1,671,000,000	10.68	17,846,280,000.00	0.25	0.18
ARABIAN DRILLING	89,000,000	112.60	10,021,400,000.00	0.14	0.10
BAHRI	492,187,500	29.50	14,519,531,250.00	0.20	0.15
ALDREES	75,000,000	74.40	5,580,000,000.00	0.08	0.06
Total	222,342,187,500	-	7,111,053,211,250.00	100.00	71.99
Materials	Issued Shares	Close Price	Market Capitalization -SAR	%to Industry Group	%to Market
TAKWEEN	95,000,000	9.00	855,000,000.00	0.12	0.01
MEPCO	66,666,666	32.75	2,183,333,311.50	0.32	0.02
BCI	27,500,000	33.70	926,750,000.00	0.13	0.01
MAADEN	2,461,182,292	64.70	159,238,494,292.40	23.05	1.61
ASLAK	35,100,000	24.00	842,400,000.00	0.12	0.01
ALYAMAMAH STEEL	50,800,000	22.40	1,137,920,000.00	0.16	0.01
SSP	51,000,000	17.90	912,900,000.00	0.13	0.01
EAST PIPES	31,500,000	37.30	1,174,950,000.00	0.17	0.01
AMAK	66,000,000	71.90	4,745,400,000.00	0.69	0.05
CHEMANOL	67,450,863	25.30	1,706,506,833.90	0.25	0.02
SABIC	3,000,000,000	89.40	268,200,000,000.00	38.82	2.72
SABIC AGRI-NUTRIENTS	476,035,404	146.20	69,596,376,064.80	10.07	0.70
TASNEE	668,914,166	12.36	8,267,779,091.76	1.20	0.08
NGC	31,666,667	22.22	703,633,340.74	0.10	0.01
ZOUJAJ	32,900,000	32.75	1,077,475,000.00	0.16	0.01
ALUJAIN	69,200,000	37.25	2,577,700,000.00	0.37	0.03
FIPCO	11,500,000	34.85	400,775,000.00	0.06	0.00
APC	10,000,000	40.00	400,000,000.00	0.06	0.00
NAMA CHEMICALS	23,520,000	33.00	776,160,000.00	0.11	0.01
MAADANIYAH	35,400,000	16.92	598,968,000.00	0.09	0.01
LUBEREF	168,750,000	93.00	15,693,750,000.00	2.27	0.16
ZAMIL INDUST	60,000,000	15.90	954,000,000.00	0.14	0.01
SIIG	754,800,000	21.98	16,590,504,000.00	2.40	0.17
YANSAB	562,500,000	41.60	23,400,000,000.00	3.39	0.24
SPM	33,700,000	23.22	782,514,000.00	0.11	0.01
SIPCHEM	733,333,332	33.95	24,896,666,621.40	3.60	0.25
ADVANCED	260,000,000	42.50	11,050,000,000.00	1.60	0.11
SAUDI KAYAN	1,500,000,000	13.66	20,490,000,000.00	2.97	0.21
HCC	97,900,000	10.98	1,074,942,000.00	0.16	0.01
NAJRAN CEMENT	170,000,000	12.06	2,050,200,000.00	0.30	0.02
CITY CEMENT	140,000,000	20.00	2,800,000,000.00	0.41	0.03
NORTHERN CEMENT	180,000,000	10.78	1,940,400,000.00	0.28	0.02
UACC	55,000,000	16.70	918,500,000.00	0.13	0.01
OASIS	22,500,000	31.30	704,250,000.00	0.10	0.01
ALKATHIRI	11,302,200	35.55	401,793,210.00	0.06	0.00
ACC	100,000,000	33.55	3,355,000,000.00	0.49	0.03
YSCC	202,500,000	27.00	5,467,500,000.00	0.79	0.06
SAUDI CEMENT	153,000,000	51.00	7,803,000,000.00	1.13	0.08
QACCO	90,000,000	61.10	5,499,000,000.00	0.80	0.06
SPCC	140,000,000	51.00	7,140,000,000.00	1.03	0.07
YCC	157,500,000	35.70	5,622,750,000.00	0.81	0.06
EPCCO	86,000,000	40.25	3,461,500,000.00	0.50	0.04
TCC	90,000,000	14.92	1,342,800,000.00	0.19	0.01
JOUF CEMENT	108,700,000	11.06	1,202,222,000.00	0.17	0.01
Total	13,188,821,590	-	690,963,812,766.50	100.00	6.99
Capital Goods	Issued Shares	Close Price	Market Capitalization -SAR	%to Industry Group	%to Market
ASTRA INDUSTRIAL	80,000,000	51.70	4,136,000,000.00	22.62	0.04
BAWAN	60,000,000	29.35	1,761,000,000.00	9.63	0.02
EIC	45,000,000	23.50	1,057,500,000.00	5.78	0.01
SAUDI CERAMICS	80,000,000	28.55	2,284,000,000.00	12.49	0.02
SAUDI CABLE *	6,672,906	57.20	381,690,223.20	2.09	0.00
AMIANTIT	9,900,000	32.50	321,750,000.00	1.76	0.00
ALBABTAIN	42,631,312	20.96	893,552,299.52	4.89	0.01
SVCP	15,000,000	39.10	586,500,000.00	3.21	0.01
MESC	40,000,000	9.90	396,000,000.00	2.17	0.00
SIECO	19,440,000	31.00	602,640,000.00	3.30	0.01
ALOMRAN	6,000,000	70.90	425,400,000.00	2.33	0.00
RIYADH CABLES	150,000,000	36.25	5,437,500,000.00	29.74	0.06
Total	554,644,218	-	18,283,532,522.72	100.00	0.19
Commercial & Professional Svc	Issued Shares	Close Price	Market Capitalization -SAR	%to Industry Group	%to Market
MAHARAH	37,500,000	51.50	1,931,250,000.00	19.92	0.02
SADR	17,500,000	32.30	565,250,000.00	5.83	0.01
SPPC	60,000,000	17.50	1,050,000,000.00	10.83	0.01
CATERING	82,000,000	75.00	6,150,000,000.00	63.42	0.06
Total	197,000,000	-	9,696,500,000.00	100.00	0.10
Transportation	Issued Shares	Close Price	Market Capitalization -SAR	%to Industry Group	%to Market
SISCO	81,600,000	20.30	1,656,480,000.00	10.76	0.02
SGS	188,000,000	21.84	4,105,920,000.00	26.68	0.04
SAPTCO	125,000,000	15.94	1,992,500,000.00	12.95	0.02
BATIC	60,000,000	23.66	1,419,600,000.00	9.22	0.01
BUDGET SAUDI	71,166,668	45.65	3,248,758,394.20	21.11	0.03
THEEB	43,000,000	69.00	2,967,000,000.00	19.28	0.03
Total	568,766,668	-	15,390,258,394.20	100.00	0.16
Consumer Durables & Apparel	Issued Shares	Close Price	Market Capitalization -SAR	%to Industry Group	%to Market
NASEEJ	10,897,301	41.30	450,058,531.30	8.70	0.00
SIDC	40,000,000	10.34	413,600,000.00	8.00	0.00
ALABDULLATIF	81,250,000	15.62	1,269,125,000.00	24.54	0.01
LAZURDE	57,500,000	12.34	709,550,000.00	13.72	0.01
ALASEEL	40,000,000	37.80	1,512,000,000.00	29.23	0.02
FITAIHI GROUP	27,500,000	29.75	818,125,000.00	15.82	0.01
Total	257,147,301	-	5,172,458,531.30	100.00	0.05

Market Capitalization as on 29/12/2022

Consumer Services	Issued Shares	Close Price	Market Capitalization -SAR	%to Industry Group	%to Market
SEERA	300,000,000	17.42	5,226,000,000.00	10.17	0.05
ALHOKAIR GROUP	31,500,000	17.90	563,850,000.00	1.10	0.01
FITNESS TIME	52,383,361	84.00	4,400,202,324.00	8.57	0.04
DUR	100,000,000	19.66	1,966,000,000.00	3.83	0.02
TECO	57,823,623	14.40	832,660,171.20	1.62	0.01
ALKHALEEJ TRNG	65,000,000	13.76	894,400,000.00	1.74	0.01
NCLE	43,000,000	68.30	2,936,900,000.00	5.72	0.03
ATAA	42,087,215	54.50	2,293,753,217.50	4.47	0.02
HERFY FOODS	64,680,000	34.40	2,224,992,000.00	4.33	0.02
RAYDAN	15,808,467	20.88	330,080,790.96	0.64	0.00
DWF	3,000,000	153.80	461,400,000.00	0.90	0.00
ALAMAR	25,500,000	138.80	3,539,400,000.00	6.89	0.04
AMERICANA	8,423,633.100	3.05	25,692,080,955.00	50.02	0.26
Total	9,224,415,766	-	51,361,719,458.66	100.00	0.52
Media and Entertainment	Issued Shares	Close Price	Market Capitalization -SAR	%to Industry Group	%to Market
TAPRCO	5,000,000	65.80	329,000,000.00	1.63	0.00
ALARABIA	50,000,000	107.00	5,350,000,000.00	26.43	0.05
SRMG	80,000,000	182.00	14,560,000,000.00	71.94	0.15
Total	135,000,000	-	20,239,000,000.00	100.00	0.20
Retailing	Issued Shares	Close Price	Market Capitalization -SAR	%to Industry Group	%to Market
SHAKER	48,233,400	19.12	922,222,608.00	2.76	0.01
EXTRA	80,000,000	69.10	5,528,000,000.00	16.55	0.06
SACO	36,000,000	27.20	979,200,000.00	2.93	0.01
SASCO	60,000,000	32.50	1,950,000,000.00	5.84	0.02
BAAZEEM	10,125,000	56.70	574,087,500.00	1.72	0.01
JARIR	120,000,000	150.00	18,000,000,000.00	53.88	0.18
ABO MOATI	20,000,000	25.45	509,000,000.00	1.52	0.01
ALSAIF GALLERY	35,000,000	90.50	3,167,500,000.00	9.48	0.03
CENOMI RETAIL	114,766,448	15.48	1,776,584,615.04	5.32	0.02
Total	524,124,848	-	33,406,594,723.04	100.00	0.34
Food & Staples Retailing	Issued Shares	Close Price	Market Capitalization -SAR	%to Industry Group	%to Market
A.OTHAIM MARKET	90,000,000	104.00	9,360,000,000.00	19.47	0.09
FARM SUPERSTORES	45,000,000	18.20	819,000,000.00	1.70	0.01
ANAAM HOLDING	31,500,000	20.70	652,050,000.00	1.36	0.01
THIMAR *	10,000,000	17.20	172,000,000.00	0.36	0.00
BINDAWOOD	114,300,000	48.40	5,532,120,000.00	11.51	0.06
ALMUNAJEM	60,000,000	61.40	3,684,000,000.00	7.66	0.04
ALDAWAA	85,000,000	71.90	6,111,500,000.00	12.71	0.06
NAHDI	130,000,000	167.20	21,736,000,000.00	45.22	0.22
Total	565,800,000	-	48,066,670,000.00	100.00	0.49
Food and Beverages	Issued Shares	Close Price	Market Capitalization -SAR	%to Industry Group	%to Market
SAVOLA GROUP	533,980,684	27.45	14,657,769,775.80	16.67	0.15
WAFRAH	23,151,105	25.60	592,668,288.00	0.67	0.01
SADAFCO	32,500,000	216.00	7,020,000,000.00	7.99	0.07
ALMARAI	1,000,000,000	53.50	53,500,000,000.00	60.86	0.54
TANMIAH	20,000,000	131.20	2,624,000,000.00	2.99	0.03
NAQI	20,000,000	65.70	1,314,000,000.00	1.49	0.01
HB	35,357,145	44.30	1,566,321,523.50	1.78	0.02
NADEC	101,640,000	20.42	2,075,488,800.00	2.36	0.02
GACO	30,000,000	18.80	564,000,000.00	0.64	0.01
TADCO	39,176,700	15.20	595,485,840.00	0.68	0.01
SFICO	40,000,000	26.90	1,076,000,000.00	1.22	0.01
SHARQIYAH DEV	7,500,000	49.50	371,250,000.00	0.42	0.00
ALJOUF	30,000,000	44.40	1,332,000,000.00	1.52	0.01
JAZADCO	50,000,000	12.28	614,000,000.00	0.70	0.01
Total	1,963,305,634	-	87,902,984,227.30	100.00	0.89
Health Care Equipment & Svc	Issued Shares	Close Price	Market Capitalization -SAR	%to Industry Group	%to Market
AYYAN	80,636,328	14.12	1,138,584,951.36	0.89	0.01
CHEMICAL	84,320,000	26.50	2,234,480,000.00	1.74	0.02
MOUWASAT	100,000,000	209.00	20,900,000,000.00	16.32	0.21
DALLAH HEALTH	90,000,000	148.00	13,320,000,000.00	10.40	0.13
CARE	44,850,000	73.90	3,314,415,000.00	2.59	0.03
ALHAMMADI	160,000,000	40.10	6,416,000,000.00	5.01	0.06
SAUDI GERMAN HEALTH	92,040,000	25.45	2,342,418,000.00	1.83	0.02
SULAIMAN ALHABIB	350,000,000	220.60	77,210,000,000.00	60.27	0.78
EQUIPMENT HOUSE	20,000,000	61.10	1,222,000,000.00	0.95	0.01
Total	1,021,846,328	-	128,097,897,951.36	100.00	1.30
Pharma, Biotech & Life Science	Issued Shares	Close Price	Market Capitalization -SAR	%to Industry Group	%to Market
SPIMACO	120,000,000	21.78	2,613,600,000.00	100.00	0.03
Total	120,000,000	-	2,613,600,000.00	100.00	0.03
Banks	Issued Shares	Close Price	Market Capitalization -SAR	%to Industry Group	%to Market
RIBL	3,000,000,000	31.80	95,400,000,000.00	10.09	0.97
BJAZ	820,000,000	19.08	15,645,600,000.00	1.66	0.16
SAIB	1,000,000,000	17.34	17,340,000,000.00	1.83	0.18
BSFR	1,205,357,167	40.60	48,937,500,980.20	5.18	0.50
SABB	2,054,794,522	38.95	80,034,246,631.90	8.47	0.81
ANB	1,500,000,000	32.05	48,075,000,000.00	5.09	0.49
ALRAJHI	4,000,000,000	75.20	300,800,000,000.00	31.82	3.05
ALBILAD	1,000,000,000	44.45	44,450,000,000.00	4.70	0.45
ALINMA	2,000,000,000	32.55	65,100,000,000.00	6.89	0.66
SNB	4,478,000,000	50.50	226,139,000,000.00	23.92	2.29
AMLAK	90,600,000	14.94	1,353,564,000.00	0.14	0.01
SHL	100,000,000	20.48	2,048,000,000.00	0.22	0.02
Total	21,248,751,689	-	945,322,911,612.10	100.00	9.57
Diversified Financials	Issued Shares	Close Price	Market Capitalization -SAR	%to Industry Group	%to Market
TADAWUL GROUP	120,000,000	181.00	21,720,000,000.00	39.30	0.22
SAIC	50,000,000	26.80	1,340,000,000.00	2.42	0.01
SINAD HOLDING	126,388,889	10.16	1,284,111,112.24	2.32	0.01
NAYIFAT	100,000,000	18.98	1,898,000,000.00	3.43	0.02
ALBAHA	29,700,000	11.50	341,550,000.00	0.62	0.00
KINGDOM	3,705,882,300	7.74	28,683,529,002.00	51.90	0.29
Total	4,131,971,189	-	55,267,190,114.24	100.00	0.56

Market Capitalization as on 29/12/2022

Insurance	Issued Shares	Close Price	Market Capitalization -SAR	%to Industry Group	%to Market
TAWUNIYA	125,000,000	80.50	10,062,500,000.00	20.51	0.10
JAZIRA TAKAFUL	55,000,000	14.70	808,500,000.00	1.65	0.01
MALATH INSURANCE	50,000,000	11.04	552,000,000.00	1.12	0.01
MEDGULF	105,000,000	8.62	905,100,000.00	1.84	0.01
ALLIANZ SF	60,000,000	13.10	786,000,000.00	1.60	0.01
SALAMA	10,000,000	12.96	129,600,000.00	0.26	0.00
WALAA	85,058,325	14.46	1,229,943,379.50	2.51	0.01
ARABIAN SHIELD	63,852,462	15.70	1,002,483,653.40	2.04	0.01
SAICO	30,000,000	11.92	357,600,000.00	0.73	0.00
GULF UNION ALAHLIA	45,894,928	8.52	391,024,786.56	0.80	0.00
ACIG	29,100,000	10.80	314,280,000.00	0.64	0.00
AICC	53,000,000	10.00	530,000,000.00	1.08	0.01
ALETIHAD	45,000,000	15.12	680,400,000.00	1.39	0.01
ALSAGR INSURANCE	14,000,000	14.04	196,560,000.00	0.40	0.00
UCA	40,000,000	7.20	288,000,000.00	0.59	0.00
SAUDI RE	89,100,000	13.70	1,220,670,000.00	2.49	0.01
BUPA ARABIA	150,000,000	143.80	21,570,000,000.00	43.96	0.22
ALRAJHI TAKAFUL	40,000,000	89.50	3,580,000,000.00	7.30	0.04
CHUBB	30,000,000	15.50	465,000,000.00	0.95	0.00
GIG	50,000,000	24.60	1,230,000,000.00	2.51	0.01
GULF GENERAL	50,000,000	6.81	340,500,000.00	0.69	0.00
BURUJ	30,000,000	15.74	472,200,000.00	0.96	0.00
ALALAMIYA	40,000,000	11.40	456,000,000.00	0.93	0.00
WATANIYA	40,000,000	13.54	541,600,000.00	1.10	0.01
AMANA INSURANCE	43,000,000	9.13	392,590,000.00	0.80	0.00
ENAYA	23,000,000	8.98	206,540,000.00	0.42	0.00
ALINMA TOKIO M	30,000,000	12.00	360,000,000.00	0.73	0.00
Total	1,426,005,715	-	49,069,091,819.46	100.00	0.50
Software & Services	Issued Shares	Close Price	Market Capitalization -SAR	%to Industry Group	%to Market
MIS	30,000,000	93.20	2,796,000,000.00	4.53	0.03
ARAB SEA	10,000,000	64.00	640,000,000.00	1.04	0.01
SOLUTIONS	120,000,000	242.80	29,136,000,000.00	47.18	0.29
ELM	80,000,000	332.00	26,560,000,000.00	43.01	0.27
2P	15,000,000	175.20	2,628,000,000.00	4.26	0.03
Total	255,000,000	-	61,760,000,000.00	100.00	0.63
Telecommunication Services	Issued Shares	Close Price	Market Capitalization -SAR	%to Industry Group	%to Market
STC	5,000,000,000	36.60	183,000,000,000.00	83.48	1.85
ETIHAD ETISALAT	770,000,000	34.75	26,757,500,000.00	12.21	0.27
ZAIN KSA	898,729,175	10.06	9,041,215,500.50	4.12	0.09
ATHEEB TELECOM	8,999,900	46.95	422,545,305.00	0.19	0.00
Total	6,677,729,075	-	219,221,260,805.50	100.00	2.22
Utilities	Issued Shares	Close Price	Market Capitalization -SAR	%to Industry Group	%to Market
GASCO	75,000,000	51.80	3,885,000,000.00	1.72	0.04
AWPT	25,000,000	139.40	3,485,000,000.00	1.54	0.04
ACWA POWER	731,099,729	152.00	111,127,158,808.00	49.07	1.12
MARAFIQ	250,000,000	46.90	11,725,000,000.00	5.18	0.12
SAUDI ELECTRICITY	4,166,593,815	23.10	96,248,317,126.50	42.50	0.97
Total	5,247,693,544	-	226,470,475,934.50	100.00	2.29
REITs	Issued Shares	Close Price	Market Capitalization -SAR	%to Industry Group	%to Market
RIYAD REIT	171,697,101	9.88	1,696,367,357.88	10.42	0.02
ALJAZIRA REIT	11,800,000	17.84	210,512,000.00	1.29	0.00
JADWA REIT ALHARAMAIN	66,000,000	6.86	452,760,000.00	2.78	0.00
TALEEM REIT	51,000,000	11.80	601,800,000.00	3.70	0.01
AL MAATHER REIT	61,370,000	8.36	513,053,200.00	3.15	0.01
MUSHARAKA REIT	88,000,000	8.85	778,800,000.00	4.79	0.01
MULKIA REIT	68,108,652	7.75	527,842,053.00	3.24	0.01
SICO SAUDI REIT	57,240,000	5.59	319,971,600.00	1.97	0.00
ALAHLI REIT 1	137,500,000	10.10	1,388,750,000.00	8.53	0.01
DERAYAH REIT	107,507,035	10.12	1,087,971,194.20	6.69	0.01
AI RAJHI REIT	161,856,857	9.79	1,584,578,630.03	9.74	0.02
JADWA REIT SAUDI	186,509,785	12.90	2,405,976,226.50	14.79	0.02
SEDCO CAPITAL REIT	117,500,000	10.32	1,212,600,000.00	7.45	0.01
ALINMA RETAIL REIT	118,000,000	4.90	578,200,000.00	3.55	0.01
MEFIC REIT	73,276,800	4.77	349,530,336.00	2.15	0.00
BONYAN REIT	162,881,100	9.16	1,491,990,876.00	9.17	0.02
ALKHABER REIT	141,008,848	7.60	1,071,667,244.80	6.59	0.01
Total	1,781,256,178	-	16,272,370,718.41	100.00	0.16
Real Estate Mgmt & Dev't	Issued Shares	Close Price	Market Capitalization -SAR	%to Industry Group	%to Market
ALAKARIA	375,000,000	11.42	4,282,500,000.00	5.19	0.04
TAIBA	160,457,483	24.86	3,988,973,027.38	4.84	0.04
MCDC	164,816,240	61.40	10,119,717,136.00	12.27	0.10
ARDCO	177,777,777	18.08	3,214,222,208.16	3.90	0.03
EMAAR EC	1,133,333,334	8.34	9,452,000,005.56	11.46	0.10
RED SEA	30,234,400	22.58	682,692,752.00	0.83	0.01
JABAL OMAR	1,154,534,162	16.52	19,072,904,356.24	23.13	0.19
DAR ALARKAN	1,080,000,000	11.62	12,549,600,000.00	15.22	0.13
KEC	339,300,000	10.74	3,644,082,000.00	4.42	0.04
ALANDALLUS	93,333,333	15.50	1,446,666,661.50	1.75	0.01
CENOMI CENTERS	475,000,000	19.10	9,072,500,000.00	11.00	0.09
RETAL	40,000,000	123.60	4,944,000,000.00	5.99	0.05
Total	5,223,786,729	-	82,469,858,146.84	100.00	0.83
Total Market	296,655,253,972	-	9,878,101,398,976.13	-	100.00

* Suspended.

FINANCIAL INDICATORS - 29/12/2022

Company	Close Price	Issued Shares (mn)	Net Income (mn)	Shareholders' Equity (mn)	Market Cap. (mn)	EPS (SAR)	P/E Ratio	Book Value (SAR)	P/B Value
SARCO	72.40	15.00	15.61	441.53	1,086.00	1.04	69.57	25.44	2.46
SAUDI ARAMCO	32.10	220,000.00	610,190.00	1,389,020.00	7,062,000.00	2.77	11.57	6.31	5.08
PETRO RABIGH	10.68	1,671.00	1,146.00	17,846.28	16,926.00	0.69	15.57	10.13	1.05
ARABIAN DRILLING	112.60	89.00	-	-	10,021.40	-	-	-	-
BAHR	29.50	492.19	554.77	9,514.79	14,519.53	1.13	36.17	20.14	1.46
ALDREES	74.40	75.00	224.10	1,052.50	5,580.00	2.19	24.90	15.04	5.30
Total Energy	-	222,342.19	612,130.48	1,417,354.82	7,111,053.21	2.75	11.60	6.37	5.02
TAKWEEN	9.00	95.00	-74.23	550.56	855.00	-0.78	(M)	5.80	1.55
MEPCO	32.75	66.67	341.04	1,176.77	2,183.44	5.12	6.40	17.62	1.86
DCI	31.70	89.91	95.91	618.38	926.75	3.27	10.31	22.49	1.50
MAADEN	64.70	2,461.18	10,392.75	44,095.55	159,238.55	4.22	15.32	17.95	3.61
ASLAK	24.00	35.10	53.10	437.00	842.40	1.51	15.86	12.45	1.93
ALYAMAMAH STEEL	22.40	50.80	109.81	744.16	1,137.92	2.16	10.36	14.65	1.53
SSP	17.90	51.00	44.63	538.27	912.90	0.88	20.45	10.95	1.70
EAST PIPES	37.30	31.50	-3.25	530.87	1,174.95	-0.10	(M)	16.85	2.21
AMAK	71.90	66.00	167.57	1,231.61	4,745.40	2.54	38.32	18.66	3.85
CHEMANOL	25.30	67.45	302.22	1,240.93	1,706.51	4.48	5.65	18.40	1.38
SABIC	89.40	3,000.00	21,170.00	182,880.00	268,200.00	7.06	12.67	60.96	1.47
SABIC AGRI-NUTRIENTS	146.20	476.04	10,633.00	20,518.00	69,596.32	22.34	6.55	42.35	3.45
TASNEE	12.36	668.91	961.90	9,526.60	8,267.78	1.44	4.60	14.24	0.87
NSC	22.22	31.67	0.27	403.63	446.73	0.01	2,660.05	14.11	1.58
ZOUJAI	32.75	32.90	104.40	700.00	1,077.48	3.17	10.32	21.28	1.54
ALUJAIN	37.25	69.20	1,550.79	2,657.54	2,577.70	22.11	1.66	38.40	0.97
RFPCO	34.85	11.50	4.65	123.60	400.78	0.40	86.19	10.75	3.24
APC	40.00	10.00	-38.60	98.20	400.00	-3.86	(M)	9.82	4.07
NAMA CHEMICALS	33.00	57.64	57.64	1,887.47	7,761.16	0.45	13.46	16.47	2.02
MAADANIYAH	16.92	35.40	-33.27	326.96	598.97	-0.94	(M)	9.24	1.83
LUBEREF	93.00	168.75	-	-	15,693.75	-	-	-	-
ZAMIL INDUST	15.90	60.00	-251.01	1,180.70	954.00	-4.18	(M)	14.51	1.10
SIG	21.98	754.80	696.00	11,548.00	16,590.00	1.52	23.84	15.30	1.44
HANSAB	463.60	1.00	14,207.00	14,207.00	23,400.00	1,500	27.69	25.26	1.65
SPM	23.22	33.70	41.50	253.39	782.51	1.23	18.86	7.52	3.09
SIPCHEM	33.95	733.33	4,437.30	16,400.70	24,896.67	6.05	5.61	22.66	1.52
ADVANCED	42.50	260.00	459.00	3,240.00	11,050.00	1.77	24.07	12.46	3.41
SAUDI KAYAN	13.66	1,500.00	-0.18	16,331.52	20,490.00	0.00	(M)	10.89	1.25
HCC	10.88	92.00	-0.47	1,054.96	1,074.94	-0.11	(M)	10.78	1.17
NAIRAN CEMENT	12.96	170.00	100.45	1,987.74	2,050.20	0.59	20.41	11.69	1.03
CITY CEMENT	20.00	140.00	73.76	1,771.72	2,800.00	1.53	37.96	12.66	1.58
NORTHERN CEMENT	10.78	180.00	111.14	2,238.94	1,940.40	0.62	17.46	12.44	0.87
UACC	16.70	55.00	44.53	765.01	918.50	0.81	20.63	13.91	1.20
QMS	31.30	22.50	36.90	290.44	704.25	1.37	22.84	12.91	2.42
AKATHRI	35.55	113.00	-71.03	1,239.82	401.79	-0.62	(M)	11.49	1.09
ACC	33.55	100.00	100.20	2,602.00	3,355.00	1.69	13.93	26.02	1.91
YSCC	27.00	202.50	209.72	4,504.90	5,467.50	1.14	26.07	22.25	1.21
SAUDI CEMENT	51.00	153.00	311.70	2,141.80	7,803.00	2.04	25.03	14.00	3.64
QACCO	61.10	90.00	116.30	1,669.04	5,499.00	1.24	49.41	18.54	3.29
SPC	44.00	140.00	325.00	3,134.00	7,140.00	2.32	22.30	22.30	1.00
YCC	35.70	157.00	166.39	2,811.50	5,622.75	1.06	33.79	17.98	1.99
EPCCO	40.25	86.00	132.00	2,328.00	3,461.50	1.53	26.22	27.07	1.49
TCC	14.92	90.00	3.70	1,248.31	1,342.80	0.40	36.92	13.87	1.08
JOUF CEMENT	11.06	108.70	-172.45	1,100.40	1,202.22	-1.59	(M)	10.12	1.09
Total Materials	-	13,188.22	\$3,620.20	361,119.11	690,961.21	4.07	11.95	21.12	2.11
ASTRA INDUSTRIAL	51.70	80.00	440.44	1,715.58	4,136.00	5.51	9.39	21.48	2.41
BAWAN	29.35	60.00	177.63	821.54	1,761.00	2.96	9.91	13.69	2.14
EIC	23.50	45.00	78.07	596.75	1,057.50	1.75	13.55	15.75	1.77
SAUDI CERAMICS	28.55	80.00	179.15	1,705.26	2,284.00	2.24	12.75	21.32	1.34
SAUDI CABLE *	97.20	4.67	-	-	381.52	-	-	-	-
AMIANTIT	32.50	9.90	-41.63	245.80	321.75	-4.20	(M)	24.83	1.31
ALBATABAIN	20.96	42.63	45.55	841.37	893.55	1.07	19.62	19.74	1.06
SVCP	39.10	15.00	-9.29	266.73	586.50	-0.62	(M)	17.78	2.20
MESC	9.90	40.00	-28.60	326.90	396.00	-0.72	(M)	8.17	1.71
SECO	31.00	19.44	-36.01	162.86	602.64	-1.94	(M)	8.18	3.20
ALDUMRAN	79.50	6.00	7.41	1,171.14	4,254.40	1.23	57.44	19.52	3.63
RIYADH CABLES	36.25	150.00	240.00	2,035.63	5,437.50	1.60	22.66	13.57	2.67
Total Capital Goods	-	554.64	1,042.72	8,834.86	18,283.37	1.92	13.69	15.93	2.07

FINANCIAL INDICATORS - 29/12/2022

Company	Close Price	Issued Shares (mm)	Net Income (mm)	Shareholders' Equity (mm)	Market Cap. (mm)	EPS (SAR)	P/E Ratio	Book Value (SAR)	P/B Value
MAHARAH	51.50	37.50	153.21	561.24	1,931.25	4.09	12.61	14.97	3.44
SADR	32.30	17.00	-5.36	177.43	565.25	-0.31	(M)	10.14	3.19
SPPC	17.50	60.00	-18.88	635.50	1,050.00	-0.31	(M)	10.59	1.65
CATERING	75.00	82.00	196.10	1,022.50	6,150.00	2.39	31.36	12.47	6.01
Total Commercial & Professional Svc	-	197.00	325.07	2,396.67	9,696.50	1.65	23.13	12.17	4.05
SISCO	20.30	81.60	17.40	1,440.60	1,656.48	0.21	95.20	17.65	1.15
SGS	21.84	188.00	-237.78	2,128.00	4,105.92	-1.26	(M)	11.32	1.93
SAPTCO	15.94	125.00	-48.85	1,052.12	1,992.50	-0.55	(M)	8.42	1.89
BATIC	23.65	60.00	-34.67	474.80	1,419.60	-0.58	(M)	7.91	2.91
BUDGET SAUDI	45.65	71.17	238.63	1,657.26	3,248.76	3.35	13.61	23.29	1.96
THEEB	69.00	43.00	186.89	641.01	2,967.00	4.35	15.88	14.49	4.63
Total Transportations	-	568.77	101.62	7,393.80	15,390.26	0.18	10.77	13.70	2.08
NASJEE	41.30	10.90	-31.40	119.22	450.05	-4.90	(M)	10.94	3.24
SIDC	10.34	40.00	57.03	194.27	413.60	-0.79	(M)	0.48	1.22
ALABDULLATIF	15.62	81.25	-68.94	1,305.91	1,269.13	-0.85	(M)	16.07	0.97
LAZURDE	12.34	57.50	27.40	427.80	709.55	0.48	25.90	7.44	1.66
ALASEL	37.80	40.00	55.37	566.89	1,512.00	1.38	27.31	14.47	2.67
FTAHRY GROUP	29.75	27.50	-8.33	444.02	818.13	-0.30	(M)	16.15	2.84
Total Consumer Durables & Apparel	-	257.15	-79.63	3,058.54	5,172.45	-0.31	26.84	11.89	1.69
SEERA	17.42	300.00	-181.00	5,347.00	5,226.00	-0.60	(M)	17.82	0.98
ALHOKAIR GROUP	17.90	31.50	-101.92	323.44	563.85	-3.24	(M)	10.27	1.74
FITNESS TIME	84.00	52.38	236.00	867.14	4,399.92	4.51	18.64	16.55	5.07
DIRB	19.66	100.00	-4.87	1,625.77	1,966.00	-0.05	(M)	26.28	1.24
TECO	14.40	57.82	-13.00	54.13	832.65	-0.02	(M)	0.94	15.38
ALKHALFEI TRNG	13.76	65.00	30.61	806.38	894.40	0.47	29.21	12.41	1.11
NCLE	68.30	43.00	71.05	650.55	2,936.90	1.65	41.34	15.13	4.51
ATAA	54.50	42.09	-70.72	859.65	2,259.91	1.88	32.48	11.82	2.67
HERFY FOODS	34.40	61.87	118.17	1,117.75	1,244.99	1.83	18.81	17.28	1.90
RAYDAN	20.88	15.81	-32.63	186.83	330.11	-2.07	(M)	20.42	1.77
DWF	153.80	3.00	0.37	33.75	461.40	0.12	1,247.03	11.25	13.67
ALAMAR	138.80	25.50	116.75	328.48	3,539.40	4.58	30.32	12.88	10.77
AMERICANA	3.05	8243.63	774.03	482.08	35,992.08	0.09	33.19	63.05	5.25
Total Consumer Services	-	9,224.42	1,095.86	12,682.94	51,361.61	0.12	29.94	1.37	4.05
TAPRCO	68.80	5.00	-	329.00	-	-	-	-	-
ALARABIA	107.00	50.00	264.17	831.16	3,500.00	5.28	20.25	16.62	6.44
SRMG	182.00	80.00	633.80	2,517.60	14,500.00	7.92	22.97	31.47	5.78
Total Media and Entertainment	-	135.00	897.97	3,348.76	20,239.03	6.65	22.17	32.23	5.28
SHAKER	19.12	48.23	35.20	656.23	922.16	0.73	26.19	13.61	1.41
EXTRA	69.10	80.00	444.69	1,022.40	5,528.00	5.56	12.43	13.78	5.41
SACO	27.20	36.00	-109.98	489.46	979.20	-3.06	(M)	13.60	2.00
SASCO	32.50	60.00	79.58	833.15	1,950.00	1.28	25.46	13.89	2.34
BAAZEEM	56.70	10.13	23.25	186.77	579.20	3.30	14.69	18.05	1.65
JARIR	150.00	120.00	964.70	1,801.50	18,000.00	8.04	18.66	15.01	9.99
ABO MOATI	25.45	20.00	25.00	243.56	509.00	1.25	20.36	12.18	2.09
ALSAIF GALLERY	90.50	35.00	-	3167.50	-	-	-	-	-
CENOM RETAIL	15.48	114.77	52.43	595.50	1,776.64	0.46	33.89	5.19	2.98
Total Retailing	-	524.13	1,511.97	8,828.57	33,406.58	2.88	18.04	11.12	5.73
ALOTHAM MARKET	104.00	90.00	1,032.17	1,892.21	9,360.00	11.47	9.07	21.02	4.95
FARM SUPERSTORES	18.20	45.00	24.57	650.89	819.00	0.55	33.33	14.46	1.26
ANAM HOLDING	20.70	31.50	-0.39	315.87	652.05	-0.01	(M)	10.03	2.06
THIBAZ *	-	-	-	-	172.00	-	-	-	-
BINDAWOOD	48.40	114.30	73.00	5,532.12	6.44	75.78	11.26	4.32	4.00
ALMUNAEEM	61.40	60.00	319.30	888.00	3,684.00	5.32	11.54	14.72	4.17
ALDAWWA	71.90	85.00	285.01	1,025.63	6,111.50	3.35	21.44	12.07	5.96
NANDI	167.20	130.00	903.00	2,099.00	21,736.00	6.95	24.07	16.15	10.36
Total Food & Staples Retailing	-	565.80	2,636.66	8,153.38	48,066.67	4.66	17.91	14.41	5.30
SAVOLA GROUP	27.45	533.98	393.90	8,401.40	14,657.75	0.74	37.21	15.73	1.74
WAFRAN	25.60	23.15	27.78	216.22	592.64	0.34	76.17	9.34	2.74
SADAFCO	216.00	32.50	759.75	1,581.76	7,020.00	7.99	27.03	48.67	4.44
ALMARAI	52.50	1,000.00	1,690.53	16,719.94	153,500.00	1.69	31.65	26.27	2.29
TANMIAH	131.20	20.00	51.12	409.59	2,624.00	2.56	51.33	20.48	6.41
NAQI	65.70	20.00	77.22	244.52	1,314.00	3.86	17.00	12.33	5.37
HB	44.30	35.36	13.50	455.70	1,566.45	0.38	116.03	12.89	3.44
NADEC	20.42	104.84	-206.90	1,267.30	2,075.49	-2.04	(M)	12.47	1.64
GACO	10.80	30.00	0.71	298.11	564.00	0.02	791.31	9.64	1.95
TADCO	15.20	39.18	-54.97	274.10	595.54	-1.40	(M)	7.00	2.17
SFCO	26.90	40.00	-46.41	221.35	1,076.00	-1.16	(M)	5.53	4.86
SHARQIYAH DEV	49.50	7.50	1.52	140.93	371.25	0.20	243.70	18.79	2.63
ALDOUF	44.40	30.00	48.67	654.52	1,332.00	1.62	27.37	21.82	2.04
JAZZCO	12.28	50.00	28.66	569.87	614.00	0.57	21.42	11.40	1.08
Total Food and Beverages	-	1,963.31	2,265.15	30,998.31	87,903.11	1.15	32.70	15.79	2.84
AYYAN	14.12	80.64	-22.79	793.60	1,138.58	-0.28	(M)	9.84	1.43
CHEMICAL	26.50	84.32	50.55	1,674.46	2,234.48	0.60	44.20	19.86	1.33
MCKHAYAT	209.00	20.00	560.87	2,743.09	20,800.00	5.61	37.45	27.43	7.63
DALLAH HEALTH	148.00	90.00	283.75	1,976.48	13,320.00	3.15	46.94	21.66	6.74
CARE	73.90	44.85	151.34	1,194.05	3,314.42	3.37	21.90	26.62	2.78
ALHAMMADI	40.10	160.00	194.84	1,098.25	6,416.00	1.22	32.93	10.61	3.78
SALDI GERMAN HEALTH	25.45	91.04	23.04	1,352.63	2,342.42	0.26	99.09	14.04	1.81
SULAIMAN ALHABIB	220.00	20.00	1,592.84	5,713.94	77,210.00	4.55	48.47	37.32	13.53
EQUIPMENT HOUSE	61.10	20.00	62.30	496.30	1,222.00	3.01	20.30	24.82	2.46
Total Health Care Equipment & Svc	-	1,021.85	2,895.24	17,582.36	128,097.89	2.83	43.51	17.21	7.29
SPIMACO	21.78	120.00	-108.93	1,695.56	2,613.60	-0.91	(M)	14.13	1.54
Total Pharma, Biotech & Life Science	-	120.00	-108.93	1,695.56	2,613.60	-0.91	-	14.13	1.54

FINANCIAL INDICATORS - 29/12/2022

Company	Close Price	Issued Shares (mn)	Net Income (mn)	Shareholders' Equity (mn)	Market Cap. (mn)	EPS (SAR)	P/E Ratio	Book Value (SAR)	P/B Value
RIBL	31.80	3,000.00	6,609.00	46,776.00	95,400.00	2.20	14.43	15.59	2.04
BJAZ	19.08	820.00	1,094.20	13,674.00	15,645.60	1.33	14.30	16.68	1.14
SAIB	17.34	1,000.00	1,443.70	13,293.00	17,340.00	1.44	12.01	13.29	1.30
BSFR	40.60	1,205.36	3,666.00	37,805.00	48,937.50	3.04	13.35	31.36	1.29
SABB	38.95	2,054.79	3,911.00	53,333.00	80,034.25	1.90	20.46	25.96	1.50
ANB	32.05	1,500.00	2,735.70	31,749.00	48,075.00	1.82	17.57	21.17	1.51
ALBAHI	75.20	4,000.00	16,759.00	79,601.24	300,800.00	4.19	17.95	19.90	3.78
ALBIAD	44.45	1,000.00	1,969.90	13,034.70	44,450.00	1.97	22.56	13.03	3.43
ALINMA	32.55	2,000.00	3,357.90	26,302.48	65,100.00	1.68	19.39	13.15	2.48
SNB	50.50	4,478.00	17,173.00	146,953.90	226,139.00	3.83	13.17	32.82	1.54
AMLAK	14.94	90.60	105.57	1,217.75	1,353.56	1.17	12.82	13.44	1.11
SHL	20.48	100.00	100.13	1,692.78	2,048.00	1.00	20.45	16.93	1.21
Total Banks	-	21,248.75	58,925.11	465,432.85	945,322.91	2.77	16.04	21.80	2.03
TADAWUL GROUP	181.00	120.00	477.90	3,099.90	21,720.00	3.98	45.45	25.93	7.01
SAIC	26.80	50.00	105.98	908.59	1,340.00	2.12	12.64	18.17	1.47
SINAD HOLDING	10.16	126.39	-99.50	1,226.10	1,284.11	-0.79	(M)	9.70	1.05
NAVIFAT	18.98	100.00	186.74	1,252.55	1,898.00	1.87	10.16	12.53	1.52
ALBAHA	11.50	29.70	-11.46	214.46	341.55	-0.39	(M)	7.22	1.59
KINGDOM	7.74	3,705.88	7,113.00	28,812.69	28,683.53	1.92	4.03	7.77	1.00
Total Diversified Financials	-	4,131.97	7,772.67	35,514.29	55,267.19	1.88	6.80	8.59	1.56
TAWUNIYA	80.50	125.00	403.71	3,242.38	10,062.50	3.23	24.92	25.94	3.10
JAZIRA TAKAFUL	14.70	55.00	27.00	837.10	808.50	0.49	29.55	15.22	0.97
MALATH INSURANCE	11.04	50.00	-55.47	338.26	552.00	-1.11	(M)	6.77	1.63
MEDGULF	8.62	105.00	-303.58	830.12	905.10	-2.89	(M)	7.91	1.09
ALLIANZ SF	13.10	60.00	30.27	682.20	786.00	0.50	25.96	11.37	1.15
SALAMA	12.96	10.00	-129.29	32.40	129.60	-12.93	(M)	3.24	4.00
WALAA	14.46	85.06	-110.20	752.59	1,229.94	-1.30	(M)	8.85	1.63
ARABIAN SHIELD	15.70	63.85	34.89	1,107.04	1,002.48	0.55	28.74	17.34	0.91
SAICO	11.92	30.00	-61.26	242.72	357.60	-2.04	(M)	8.09	1.47
GULF UNION ALAHLIA	8.52	45.89	-33.10	326.34	390.98	-0.72	(M)	7.11	1.20
ACIG	10.80	29.10	-110.74	156.19	314.28	-3.81	(M)	5.37	2.01
AICC	10.00	53.00	0.57	218.36	530.00	0.01	936.40	4.12	2.43
ALETHAD	15.12	45.00	36.10	560.45	680.40	0.80	18.85	12.45	1.21
ALSAGR INSURANCE	14.04	14.00	-73.16	130.66	196.56	-5.23	(M)	9.33	1.50
UCA	7.20	40.00	-55.31	202.20	288.00	-1.38	(M)	5.05	1.42
SAUDI RE	13.70	89.10	55.10	990.79	1,220.67	0.62	22.15	11.12	1.12
BUFA ARABIA	143.80	150.00	797.69	4,187.02	21,570.00	5.32	27.04	27.91	1.25
ALBAHI TAKAFUL	89.50	40.00	46.64	1,326.13	3,580.00	1.17	76.76	33.15	2.70
CHUBB	15.50	30.00	8.33	362.26	465.00	0.28	55.81	18.08	1.28
GIG	24.60	50.00	128.01	913.55	1,230.00	2.56	9.61	12.27	1.35
GULF GENERAL	6.81	50.00	-76.74	317.10	340.50	-1.53	(M)	6.34	1.07
BURJU	15.74	30.00	-22.91	388.89	472.20	-0.76	(M)	12.96	1.21
ALALAMIYA	11.40	40.00	-57.68	310.02	456.00	-1.44	(M)	7.75	1.47
WATANIYA	13.54	40.00	-26.41	368.58	541.60	-0.66	(M)	9.21	1.47
AMANA INSURANCE	9.13	43.00	-72.53	228.59	392.59	-1.69	(M)	5.32	1.72
ENAYA	8.98	23.00	-39.46	34.26	206.54	-1.72	(M)	1.49	6.03
ALINMA TOKIO M	12.00	30.00	2.14	192.10	360.00	0.07	168.62	6.40	1.87
Total Insurance	-	1,426.00	342.59	19,278.29	49,069.05	0.24	26.93	13.52	2.55
MIS	93.20	30.00	56.15	321.61	2,796.00	1.87	49.80	10.72	8.69
ARAB SEA	64.00	10.00	3.82	139.69	640.00	0.38	167.54	13.97	4.58
SOLUTIONS	242.80	120.00	970.00	2,678.00	29,136.00	8.08	30.04	22.32	10.88
ELM	332.00	80.00	828.00	2,844.00	26,560.00	10.35	32.08	35.55	9.34
ZP	175.20	15.00	-	-	2,628.00	-	-	-	-
Total Software & Services	-	255.00	1,857.97	5,983.30	61,760.00	7.29	31.83	23.46	10.32

FINANCIAL INDICATORS - 29/12/2022

Company	Close Price	Issued Shares (mn)	Net Income (mn)	Shareholders' Equity (mn)	Market Cap. (mn)	EPS (SAR)	P/E Ratio	Book Value (SAR)	P/B Value
STC	36.60	5,000.00	12,027.00	73,331.00	183,000.00	2.41	15.22	14.67	2.50
ETIHAD ETISALAT	34.75	770.00	1,373.00	15,709.00	26,757.50	1.78	19.49	20.40	1.70
ZAIN KSA	10.06	898.73	371.00	9,555.00	9,041.22	0.41	24.37	10.63	0.95
ATHEEB TELECOM	46.95	9.00	-10.65	78.96	422.55	-1.18	(M)	8.77	5.35
Total Telecommunication Services	-	6,677.73	13,760.35	96,673.96	219,221.26	2.06	15.89	14.78	2.22
GASCO	51.80	75.00	205.10	1,624.00	3,885.00	2.73	18.94	21.65	2.39
AWPT	139.40	25.00	112.10	398.77	3,485.00	4.48	31.09	15.95	8.74
ACWA POWER	152.00	731.10	1,222.28	18,221.36	111,127.05	1.67	90.92	24.92	6.10
MARAFIQ	46.90	250.00	-	-	11,725.00	-	-	-	-
SAUDI ELECTRICITY	23.10	4,166.59	12,888.00	259,060.00	96,248.32	3.09	7.47	62.18	0.37
Total Utilities	-	5,247.69	14,427.48	279,304.12	226,470.37	2.75	14.88	53.22	0.81
RIYAD REIT	9.88	171.70	122.17	1,938.44	1,696.40	0.71	13.89	11.29	0.88
ALJAZIRA REIT	17.84	11.80	5.36	85.21	210.51	0.45	39.26	7.22	2.47
JADWA REIT ALHARAMAIN	6.86	66.00	-106.73	485.89	452.76	-1.62	(M)	7.36	0.93
TALEEM REIT	11.80	51.00	30.06	546.38	601.80	0.59	20.02	10.71	1.10
AL MAATHER REIT	8.36	61.37	18.82	508.28	513.05	0.31	27.26	8.28	1.01
MUSHARAKA REIT	8.85	88.00	25.85	845.29	778.80	0.29	30.13	9.61	0.92
MULKIA REIT	7.75	68.11	-16.12	604.68	527.85	-0.38	(M)	8.88	0.87
SICO SAUDI REIT	5.59	57.24	44.37	515.76	319.97	0.78	7.21	9.01	0.62
ALAHLI REIT 1	10.10	137.50	75.65	1,292.78	1,388.75	0.55	18.36	9.40	1.07
RIYADAH REIT	10.12	107.51	54.61	898.71	1,088.00	0.51	19.92	8.36	1.21
AI RAJHI REIT	9.79	161.86	134.58	1,267.83	1,584.57	0.83	11.77	7.83	1.25
JADWA REIT SAUDI	12.90	186.51	91.26	2,078.99	2,405.98	0.49	26.36	11.15	1.16
SEDCO CAPITAL REIT	10.32	117.50	13.55	1,026.22	1,212.60	0.12	89.48	8.73	1.18
ALINMA RETAIL REIT	4.90	118.00	15.78	890.95	578.20	0.13	36.64	7.55	0.65
MEFC REIT	4.77	73.28	30.15	529.68	349.53	0.41	11.59	7.23	0.66
BONYAN REIT	9.16	162.88	141.18	1,407.69	1,491.98	0.87	10.57	8.64	1.06
ALKHABEER REIT	7.60	141.01	74.86	1,202.86	1,071.68	0.53	14.32	8.53	0.89
Total REITs	-	1,781.26	745.39	16,125.64	16,272.43	0.42	17.41	9.05	1.01
ALAKARIA	11.42	375.00	120.60	4,518.70	4,282.50	0.32	35.51	12.05	0.95
TAIBA	24.86	160.46	30.23	3,650.27	3,988.96	0.19	131.95	22.75	1.09
MCDC	61.40	164.82	-	-	10,119.72	-	-	-	-
ARDCO	18.08	177.77	254.92	2,158.00	3,214.08	1.43	12.61	12.14	1.49
EMAAR EC	8.34	1,133.33	-909.00	7,271.00	9,451.97	-0.80	(M)	6.42	1.30
RED SEA	22.58	30.23	-161.50	162.80	682.59	-5.34	(M)	5.39	4.19
JABAL OMAR	16.52	1,154.53	443.47	13,582.76	19,072.84	0.38	43.01	11.76	1.40
DAR ALARKAN	11.62	1,080.00	449.42	19,552.64	12,549.60	0.42	27.92	18.10	0.64
KEC	10.74	339.30	-30.25	3,065.39	3,644.08	-0.09	(M)	9.03	1.19
ALANDALLUS	15.50	93.33	63.71	1,069.68	1,446.66	0.68	22.71	11.46	1.35
CENOMI CENTERS	19.10	475.00	590.80	5,802.30	9,072.50	1.24	15.36	12.22	1.56
RETAL	123.60	40.00	257.05	671.72	4,944.00	6.43	19.23	16.79	7.36
Total Real Estate Mgmt & Dev't	-	5,223.77	1,109.45	61,505.26	82,469.50	0.21	26.50	11.77	1.34
Total Market	-	296,655.235	777,337.10	2,862,265.40	9,878,100.67	2.62	12.46	9.65	3.45

Companies that have not announced a net income statement or have posted negative net income (recent 4 Quarters), are not included in calculating the P/E ratio for industry group and the market.

M: Minus ratio due to company losses according to recent 4 quarters financial data (3rd Q 2022 as recent for all companies).

* Suspended.

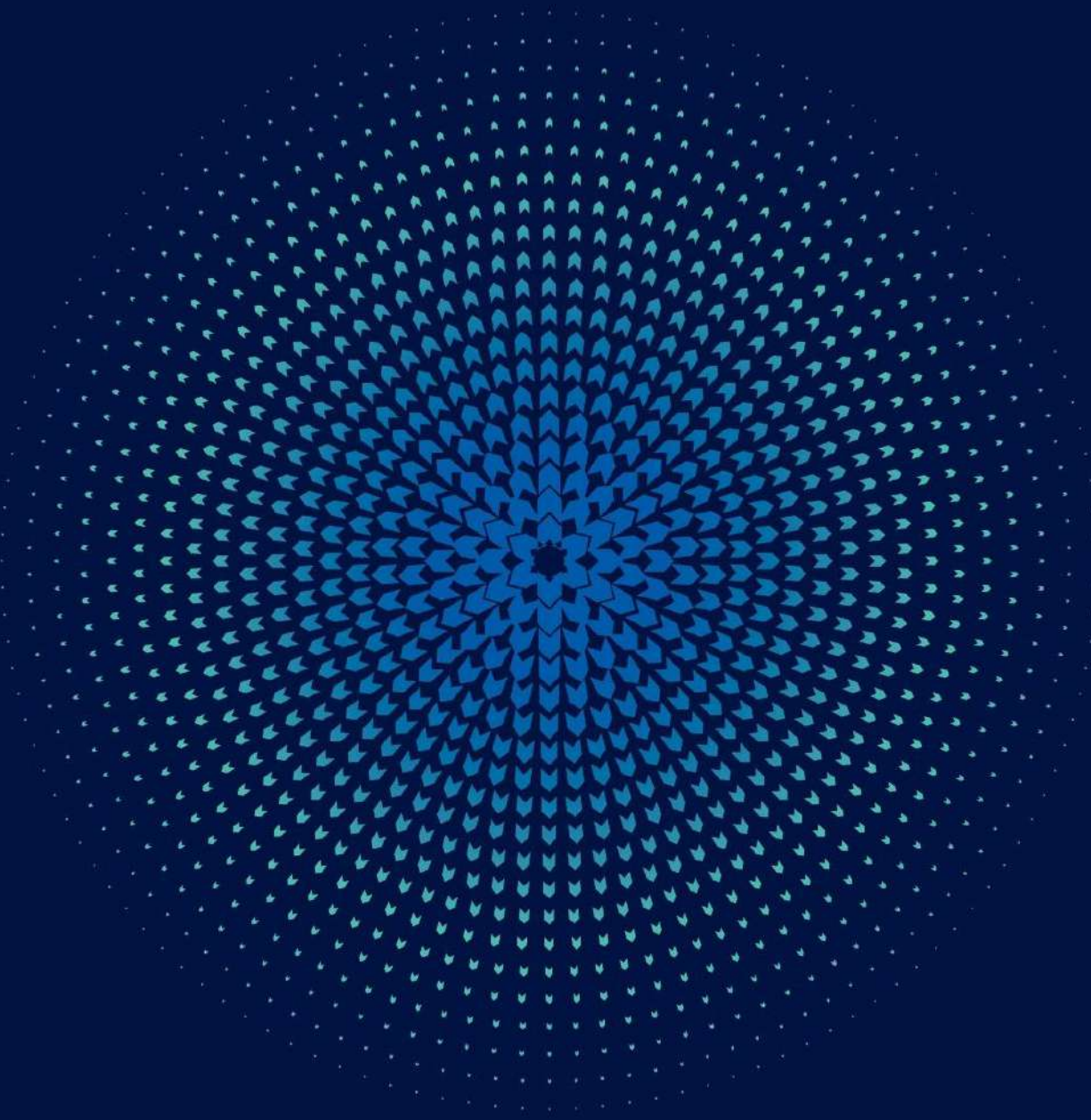

Market Summary- 2022

Total Value of Shares Traded reached SAR **13.48** billion, **676.91** thousand Transactions were executed during the year 2022

At the end of 2022 **Parallel Market (NOMU) index** closed at **19,417.30** points. Highest close level for the index during **2022** was **26,287.75** points as on **16/01/2022**.

The total **Market Capitalization** at the end of the year **2022** reached SAR **35.09** billion (US\$ **9.36** billion).

The total **Value of Shares Traded** for the year **2022** reached SAR **13.48** billion (US\$ **3.60** billion).

The total number of **Transactions** executed during the year **2022** reached **676.91** thousand.

The total number of **Volume Traded*** for the year **2022** reached **165.35** million shares.

The Daily Average Number of Transactions executed during the year **2022** reached **2,729.47** trades.

The Daily Average Value of Shares Traded during the year **2022** reached SAR **54.37** million.

The Daily Average of Volume Traded during the year **2022** reached **666.72** thousand shares.

* Historical prices & volume traded data were adjusted to account for all corporate actions during the year.
Number of trading days during 2022 were **248** days

Corporate Actions During 2022

Company	Action Type	Date	Share Capital (Old) SAR	Share Capital (New) SAR	Issued Shares (old)	Issued Shares (New)
Shatirah House Restaurant Co.	Bonus - 2 free shares for every 5 shares held	30/06/2022	25,000,000	35,000,000	2,500,000	3,500,000
Raoom Trading Co.	Bonus - 1 free share for every 4 shares held	07/08/2022	50,000,000	62,500,000	5,000,000	6,250,000
Advance International Company for Communication and Information Technology	Bonus - 1 free share for every 4 shares held	18/08/2022	20,000,000	25,000,000	2,000,000	2,500,000

Initial Public Offerings (IPOs) During 2022

	Company	Industry Group	Offer Date	Listing Date	Share Capital (SAR)	Issued Shares	Offered Shares	Offered Value (SAR)	Offer Price (SAR)	Close Price (SAR)	Market Cap. (SAR)	% Total Market Cap.
1	Gas Arabian Services Co.	Capital Goods	23/01/2022	07/02/2022	158,000,000	15,800,000	790,000	71,100,000	90.00	58.90	930,620,000.00	2.65%
2	Raoom Trading Co.	Capital Goods	30/01/2022	20/02/2022	50,000,000	5,000,000	1,000,000	80,000,000	80.00	113.00	565,000,000.00	1.61%
3	Aljouf Mineral Water Bottling Co.	Food & Beverages	06/02/2022	02/03/2022	31,250,000	3,125,000	625,000	21,875,000	35.00	39.00	121,875,000.00	0.35%
4	Arabian International Healthcare Holding Co.	Health Care Equipment & Svc	15/02/2022	03/03/2022	200,000,000	20,000,000	5,000,000	410,000,000	82.00	37.10	742,000,000.00	2.11%
5	Arabian Food and Dairy Factories Co.	Food and Beverages	11/05/2022	12/06/2022	14,100,000	1,410,000	282,000	20,022,000	71.00	91.00	128,310,000.00	0.37%
6	Ladun Investment Co.	Real Estate Mgmt & Dev't	22/05/2022	14/06/2022	500,000,000	50,000,000	5,000,000	90,000,000	18.00	15.90	795,000,000.00	2.27%
7	Amwaj International Co.	Retailing	22/05/2022	16/06/2022	60,000,000	6,000,000	600,000	43,200,000	72.00	108.00	648,000,000.00	1.85%
8	Saudi Networkers Services Co.	Software & Services	24/07/2022	17/08/2022	60,000,000	6,000,000	1,500,000	106,500,000	71.00	50.00	300,000,000.00	0.86%
9	International Human Resources Co.	Commercial & Professional Svc	31/07/2022	22/08/2022	25,000,000	2,500,000	500,000	17,000,000	34.00	56.10	140,250,000.00	0.40%
10	Naba Alsaha Medical Services Co.	Health Care Equipment & Svc	08/08/2022	07/09/2022	70,000,000	7,000,000	1,400,000	79,800,000	57.00	43.00	301,000,000.00	0.86%
11	Arabian Plastic Industrial Co.	Materials	11/09/2022	05/10/2022	50,000,000	5,000,000	1,000,000	27,000,000	27.00	28.30	141,500,000.00	0.40%
12	Abdulaziz & Mansour Ibrahim Albabtin Co.	Food & Beverages	25/09/2022	18/10/2022	34,000,000	3,400,000	544,000	41,888,000	77.00	50.00	170,000,000.00	0.48%
13	Alwaha REIT Fund	REITs	02/10/2022	31/11/2022	150,000,000	15,000,000	3,227,069	32,270,690	10.00	10.58	158,700,000.00	0.45%
14	Knowledge Tower Trading Co.	Retailing	30/10/2022	17/11/2022	17,500,000	1,750,000	350,000	14,000,000	40.00	59.90	104,825,000.00	0.30%
15	Rayan Advanced Industrial Co.	Materials	20/11/2022	-	100,000,000	10,000,000	2,000,000	-	-	-	-	-
16	Molan Steel Co.	Materials	20/11/2022	20/12/2022	26,600,000	2,660,000	532,414	12,777,936	24.00	32.00	85,120,000.00	0.24%
17	Saudi Top for Trading Co.	Materials	27/11/2022	22/12/2022	40,000,000	4,000,000	880,000	117,040,000	133.00	113.00	452,000,000.00	1.29%
18	Leen Alkhair Trading Co.	Food & Staples Retailing	04/12/2022	-	40,797,800	4,079,780	958,750	62,318,750	65.00	-	-	-
19	Nofoth Food Products Co.	Food & Beverages	18/12/2022	-	24,000,000	2,400,000	288,000	43,200,000	150.00	-	-	-
	Total	-	-	-	1,651,247,800	165,124,780	26,477,233	1,289,992,376	-	-	5,784,200,000	16.49%

New Listing During 2022

Company	Listing Date	Share Capital (SAR)	Issued Shares	Offer Price (SAR)
Jahez International Company for Information System Technology	05/01/2022	104,918,030	10,491,803	850.00
Advance International Company for Communication and Information Technology	06/01/2022	20,000,000	2,000,000	110.00
Alwasail Industrial Co.	18/01/2022	250,000,000	25,000,000	19.00
AME Company for Medical Supplies *	18/01/2022	70,000,000	7,000,000	50.00
Gas Arabian Services Co.	07/02/2022	158,000,000	15,800,000	90.00
Obeikan Glass Co. *	07/02/2022	240,000,000	24,000,000	68.00
Raoom Trading Co.	21/02/2022	50,000,000	5,000,000	80.00
Saudi Parts Center Co. *	21/02/2022	30,000,000	3,000,000	49.00
Saudi Azm for Communication and Information Technology Co. *	01/03/2022	30,000,000	3,000,000	70.00
Aljouf Mineral Water Bottling Co.	02/03/2022	31,250,000	3,125,000	35.00
Arabian International Healthcare Holding Co.	03/03/2022	200,000,000	20,000,000	82.00
Naseej for Communication and Information Technology Co. *	24/05/2022	50,000,000	5,000,000	70.00
Aqaseem Factory for Chemicals and Plastics Co. *	25/05/2022	25,000,000	2,500,000	48.00
National Environmental Recycling Co. *	26/05/2022	58,080,000	5,808,000	65.00
Arabian Food and Dairy Factories Co.	12/06/2022	14,100,000	1,410,000	71.00
Ladun Investment Co.	14/06/2022	500,000,000	50,000,000	18.00
Amwaj International Co	16/06/2022	60,000,000	6,000,000	72.00
Keir International Co. *	17/07/2022	120,000,000	12,000,000	34.00
Academy of Learning Co. *	18/07/2022	60,000,000	6,000,000	40.00
Future Care Trading Co.*	01/08/2022	50,000,000	5,000,000	90.00
Saudi Networkers Services Co.	17/08/2022	60,000,000	6,000,000	71.00
Rawasi Albina Investment Co.*	18/08/2022	55,000,000	5,500,000	40.00
International Human Resources Co.	22/08/2022	25,000,000	2,500,000	34.00
Naba Alsaha Medical Services Co.	07/09/2022	70,000,000	7,000,000	57.00
Arabian Plastic Industrial Co.	05/10/2022	50,000,000	5,000,000	27.00
Abdulaziz and Mansour Ibrahim Albabtin Co.	18/10/2022	34,000,000	3,400,000	77.00
Sure Global Tech Co. *	24/10/2022	51,297,500	5,129,750	70.00
Knowledge Tower Trading Co.	17/11/2022	17,500,000	1,750,000	40.00
Alwaha REIT Fund	30/11/2022	150,000,000	15,000,000	10.00
Molan Steel Co.	20/12/2022	26,600,000	2,660,000	24.00
Saudi Top for Trading Co.	22/12/2022	40,000,000	4,000,000	133.00
Edarat Communication and Information Technology Co. *	26/12/2022	6,300,000	630,000	300.00
Total	-	2,707,945,530	270,704,553	-

NomuC - Value and VolumeTraded - December 2022

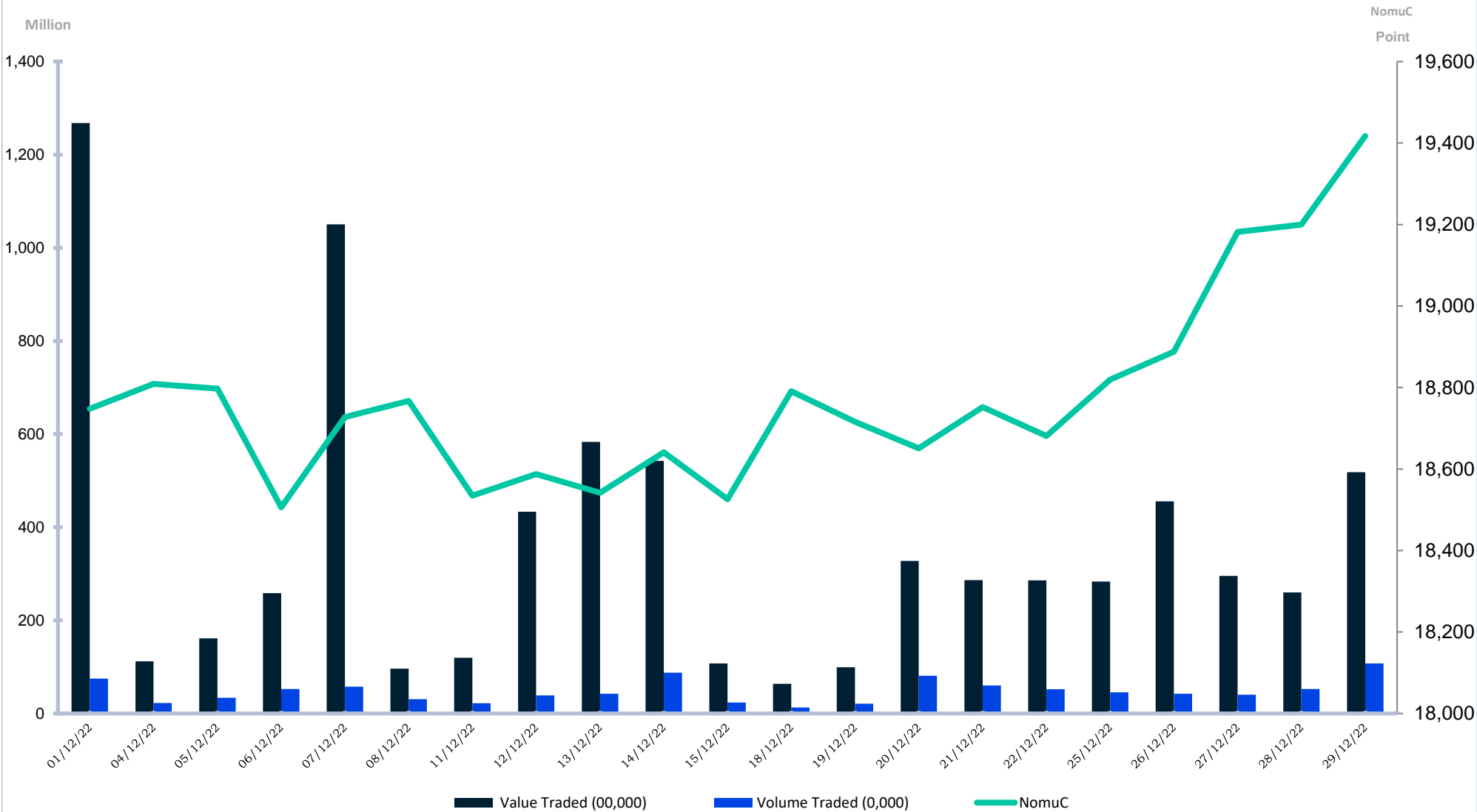

NomuC - Value and VolumeTraded - 2022



Statistics by Industry Groups - 2022

Industry Group	Value Traded (SAR)	%To Market	Volume Traded	% To Market	No. of Trades	% To Market
Materials	1,455,567,575.83	10.79%	29,382,667	17.77%	87,617	12.94%
Capital Goods	3,598,277,832.10	26.69%	50,222,462	30.37%	136,433	20.16%
Commercial & Professional Svc	254,448,467.25	1.89%	3,867,983	2.34%	18,084	2.67%
Consumer Services	430,074,041.50	3.19%	4,000,279	2.42%	23,919	3.53%
Retailing	2,862,103,227.70	21.23%	6,506,823	3.94%	111,059	16.41%
Food & Beverages	1,029,121,933.25	7.63%	8,880,196	5.37%	70,420	10.40%
Health Care Equipment & Svc	1,501,534,761.55	11.14%	23,586,672	14.26%	85,453	12.62%
Software & Services	621,307,693.45	4.61%	6,361,460	3.85%	45,068	6.66%
Technology Hardware & Equipment	591,472,881.40	4.39%	3,686,668	2.23%	28,891	4.27%
Utilities	138,835,525.45	1.03%	1,441,971	0.87%	9,880	1.46%
REITs	11,597,788.65	0.09%	1,106,544	0.67%	1,533	0.23%
Real Estate Mgmt & Dev't	989,383,212.29	7.34%	26,303,885	15.91%	58,551	8.65%
Total	13,483,724,940.42	100.00%	165,347,610	100.00%	676,908	100.00%

Statistics by Industry Groups - 2022

Thousands

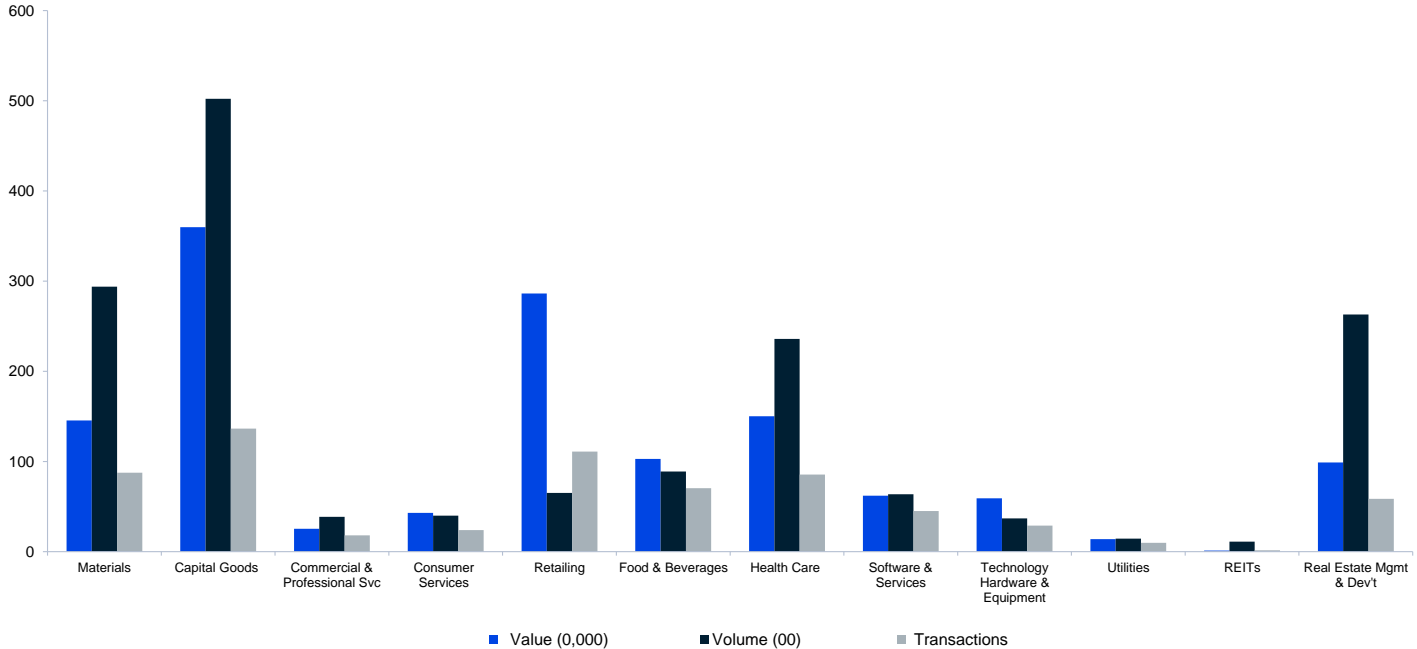

Market Statistics 2018- 2022

Year	Value Traded (SAR)	% Change	Volume Traded	% Change	No. of Trades	% Change
2018	412,482,912.50	-	22,864,830	-	42,150	-
2019	2,279,809,606.61	452.70%	78,566,089	243.61%	138,494	228.57%
2020	7,113,974,961.04	212.04%	119,602,646	52.23%	287,493	107.59%
2021	11,365,548,240.53	59.76%	119,219,729	-0.32%	393,980	37.04%
2022	13,483,724,940.42	18.64%	165,347,610	38.69%	676,908	71.81%

Market Statistics 2018 - 2022

Million

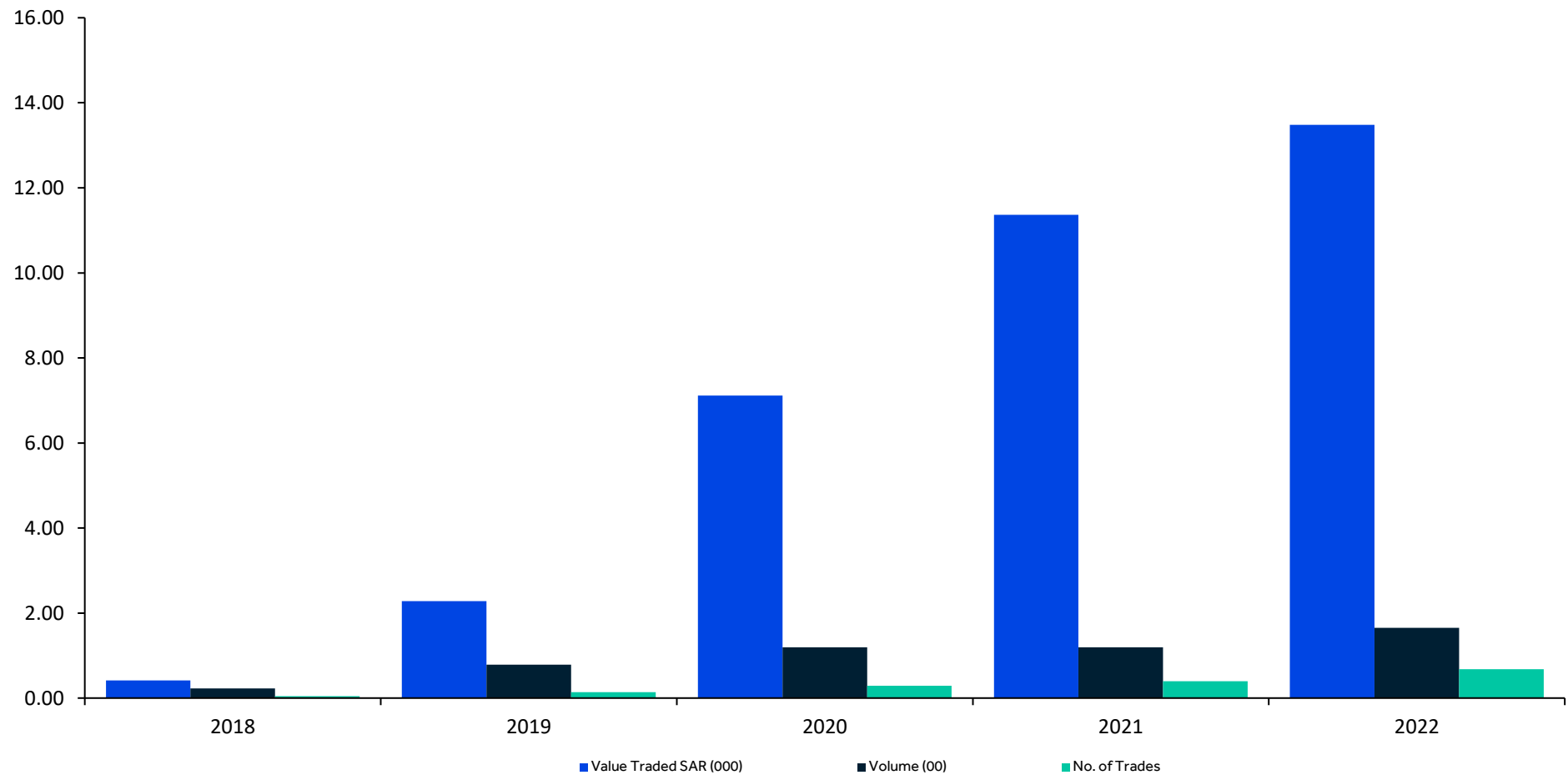

Market Statistics - Monthly Comparison (2022 / 2021)

Month	Value of Shares Traded (SAR)		% Change	Volume Traded		% Change	No. of Trades		% Change
	2022	2021		2022	2021		2022	2021	
January	3,180,283,336.85	1,002,560,300.80	217.22%	24,138,922	8,415,145	186.85%	107,416	24,503	338.38%
February	1,932,883,132.25	1,051,042,485.10	83.90%	24,778,000	11,543,030	114.66%	80,057	26,699	199.85%
March	1,999,984,644.15	662,885,594.55	201.71%	23,188,756	7,793,237	197.55%	97,202	21,979	342.25%
April	757,512,646.45	309,367,018.55	144.86%	10,374,955	4,853,377	113.77%	31,713	12,801	147.74%
May	546,696,013.45	763,058,808.10	-28.35%	7,293,388	9,561,018	-23.72%	33,639	26,150	28.64%
June	737,259,390.51	1,053,261,091.75	-30.00%	12,120,880	9,210,224	31.60%	54,574	25,108	117.36%
July	424,657,464.54	442,536,590.15	-4.04%	7,051,488	5,491,961	28.40%	33,744	17,658	91.10%
August	1,034,820,708.34	963,734,801.84	7.38%	16,514,252	10,423,618	58.43%	71,134	31,077	128.90%
September	513,205,901.66	1,277,154,385.40	-59.82%	9,100,282	10,580,536	-13.99%	46,028	45,266	1.68%
October	567,850,248.09	675,717,417.24	-15.96%	10,319,077	7,194,778	43.42%	48,397	32,923	47.00%
November	1,027,707,768.14	1,344,846,024.00	-23.58%	10,444,211	19,889,776	-47.49%	34,518	50,690	-31.90%
December	760,863,685.99	1,819,383,723.05	-58.18%	10,023,399	16,757,435	-40.19%	38,486	79,126	-51.36%
Annual	13,483,724,940.42	11,365,548,240.53	18.64%	165,347,610	121,714,135	35.85%	676,908	393,980	71.81%

Comparing Trading Information for (2022 / 2021)

Trading Information	1 st Q - 2022	2 nd Q - 2022	3 rd Q - 2022	4 th Q - 2022	2022	2021	% Change
No. of Trades	284,675	119,926	150,906	121,401	676,908	393,980	71.81%
Volume Traded *	72,105,678	29,789,223	32,666,022	30,786,687	165,347,610	121,714,135	35.85%
Value Traded (SAR)	7,113,151,113.25	2,041,468,050.41	1,972,684,074.54	2,356,421,702.22	13,483,724,940.42	11,365,548,240.53	18.64%
Number of Trading Days	64	60	60	64	248	250	-
Daily Average of Transactions	4,448.05	1,998.77	2,515.10	1,896.89	2,729.47	1,575.92	73.20%
Daily Average of Shares Traded	1,126,651.22	496,487.05	544,433.70	481,041.98	666,724.23	486,856.54	36.94%
Daily Average of Value (SAR)	111,142,986.14	34,024,467.51	32,878,067.91	36,819,089.10	54,369,858.63	45,462,192.96	19.59%
Market Capitalization (SAR bn)	38.52	34.63	35.82	35.09	35.09	19.03	84.39%
Parallel Market Capped Index (NomuC)	25,010.01	21,585.08	19,870.82	19,417.30	19,417.30	25,975.83	-25.25%
Initial Public Offerings (IPOs)	4	3	5	7	19	6	-
Number of newly companies listed (Direct Listing)	4	3	4	2	13	8	-
Number of newly companies listed	7	3	3	6	19	3	-
Delisting of Company	0	0	0	0	0	0	-
Number of listed companies	25	31	38	46	46	14	-

* Adjusted for all corporate actions

Market Statistics - December 2022

Materials	Value Traded	Volume Traded	No. of Trades
RIYADH CEMENT	7,100,550.60	229,203	776
WATANI STEEL	3,490,377.10	77,047	274
ALNAQOOL	1,651,454.30	24,434	333
MOBI INDUSTRY	900,914.70	15,264	118
GROUP FIVE	1,042,731.74	48,131	389
AQASEEM	721,466.95	13,798	128
APICO	14,779,395.30	519,219	1,434
SAUDI TOP	15,154,384.60	125,748	1,749
MOLAN	52,235,425.25	1,570,520	3,427
Total	97,076,700.54	2,623,364	8,628
Capital Goods	Value Traded	Volume Traded	No. of Trades
NBM	313,127,400.00	1,252,439	350
ALWASAIL INDUSTRIAL	4,713,669.44	258,129	1,082
GAS	500,501.20	8,226	134
RAOOM	5,616,413.80	48,849	492
OBEIKAN GLASS	2,185,960.70	25,340	147
SPC	736,234.60	9,512	193
KEIR	32,179,758.20	273,939	1,636
RAWASI	3,971,996.10	67,246	513
Total	363,031,934.04	1,943,680	4,547
Commercial & Professional Svc	Value Traded	Volume Traded	No. of Trades
TADWEEER	172,119.20	2,963	66
ALDAWLIAH	7,441,161.70	125,412	840
Total	7,613,280.90	128,375	906
Consumer Services	Value Traded	Volume Traded	No. of Trades
BURGERIZZR	1,711,948.40	20,624	207
ACADEMY OF LEARNING	12,436,158.00	296,547	487
Total	14,148,106.40	317,171	694
Retailing	Value Traded	Volume Traded	No. of Trades
ALHASOOB	3,108,141.20	16,452	562
JAHEZ	48,963,768.40	82,313	3,914
AMWAJ INTERNATIONAL	7,680,748.20	97,488	383
KNOWLEDGE TOWER	25,617,695.80	408,842	1,722
Total	85,370,353.60	605,095	6,581
Food & Beverages	Value Traded	Volume Traded	No. of Trades
FESH FASH	4,282,722.20	28,443	207
ALJOUF WATER	8,259,812.15	207,737	1,442
FADECO	2,688,520.80	27,791	515
ALBATAIN FOOD	3,670,239.95	72,747	265
Total	18,901,295.10	336,718	2,429
Health Care Equipment & Svc	Value Traded	Volume Traded	No. of Trades
CMCER	2,851,444.30	64,885	331
AME	5,171,052.40	142,612	679
TIBBIYAH	3,789,130.25	103,855	692
FUTURE CARE	1,711,307.60	8,573	289
NABA ALSAHA	1,256,757.30	27,811	251
Total	14,779,691.85	347,736	2,242
Software & Services	Value Traded	Volume Traded	No. of Trades
AZM	6,841,034.60	38,983	269
NASEEJ TECH	254,027.10	3,667	106
NETWORKERS	3,868,220.20	74,043	517
SURE	41,990,265.15	672,787	3,981
EDARAT	47,680,866.60	159,394	2,428
Total	100,634,413.65	948,874	7,301
Technology Hardware & Equipment	Value Traded	Volume Traded	No. of Trades
AICTEC	3,581,328.00	60,467	605
Total	3,581,328.00	60,467	605
Utilities	Value Traded	Volume Traded	No. of Trades
NGDC	698,737.35	13,439	114
Total	698,737.35	13,439	114
REITs	Value Traded	Volume Traded	No. of Trades
ALWAHA REIT	9,218,090.96	870,666	1,360
Total	9,218,090.96	870,666	1,360
Real Estate Mgmt & Dev't	Value Traded	Volume Traded	No. of Trades
SUMOU	19,062,871.20	374,316	1,335
BANAN	8,487,361.70	164,910	61
ENMA ALRAWABI	89,860.10	4,781	51
LADUN	18,169,660.60	1,283,807	1,632
Total	45,809,753.60	1,827,814	3,079
Total Market	760,863,685.99	10,023,399	38,486

Market Statistics - 4th Quarter 2022

Materials	Value Traded	Volume Traded	No. of Trades
RIYADH CEMENT	47,795,730.25	1,526,620	3,711
WATANI STEEL	17,268,163.30	369,653	1,272
ALNAQOOL	11,332,620.60	158,872	2,287
MOBI INDUSTRY	6,632,306.80	103,065	754
GROUP FIVE	3,413,110.69	148,743	1,022
AQASEEM	4,964,857.35	83,074	879
APICO	131,962,484.40	4,282,417	10,936
SAUDI TOP	15,154,384.60	125,748	1,749
MOLAN	52,235,425.25	1,570,520	3,427
Total	290,759,083.24	8,368,712	26,037
Capital Goods	Value Traded	Volume Traded	No. of Trades
NBM	906,224,730.80	3,591,149	1,327
ALWASAIL INDUSTRIAL	23,225,370.40	1,156,594	3,998
GAS	4,296,557.70	64,479	570
RAOOM	22,348,676.20	188,937	1,925
OBEIKAN GLASS	9,946,733.90	110,506	1,091
SPC	3,678,449.50	46,353	1,206
KEIR	68,205,153.00	625,733	3,989
RAWASI	29,812,090.70	472,892	1,917
Total	1,067,737,762.20	6,256,643	16,023
Commercial & Professional Svc	Value Traded	Volume Traded	No. of Trades
TADWEER	5,909,395.30	100,073	623
ALDAWLIAH	55,226,496.10	807,197	4,372
Total	61,135,891.40	907,270	4,995
Consumer Services	Value Traded	Volume Traded	No. of Trades
BURGERIZZR	5,515,130.10	61,246	793
ACADEMY OF LEARNING	21,431,858.50	498,704	1,106
Total	26,946,988.60	559,950	1,899
Retailing	Value Traded	Volume Traded	No. of Trades
ALHASOOB	14,633,229.80	70,261	1,730
JAHEZ	179,511,271.00	252,459	11,417
AMWAJ INTERNATIONAL	15,395,958.10	190,494	702
KNOWLEDGE TOWER	76,858,719.50	1,220,027	5,004
Total	286,399,178.40	1,733,241	18,853
Food & Beverages	Value Traded	Volume Traded	No. of Trades
FESH FASH	21,713,141.20	143,796	1,713
ALJOUF WATER	20,059,265.50	447,756	3,906
FADECO	24,097,738.00	202,211	2,317
ALBAPTAIN FOOD	51,812,022.75	836,907	4,375
Total	117,682,167.45	1,630,670	12,311
Health Care Equipment & Svc	Value Traded	Volume Traded	No. of Trades
CMCER	7,374,461.70	158,666	950
AME	15,134,160.00	391,687	2,422
TIBBIYAH	36,295,621.00	947,894	4,003
FUTURE CARE	7,253,461.90	53,547	617
NABA ALSAHA	14,034,577.55	278,754	2,180
Total	80,092,282.15	1,830,548	10,172
Software & Services	Value Traded	Volume Traded	No. of Trades
AZM	18,063,531.80	103,636	810
NASEEJ TECH	786,173.60	10,468	254
NETWORKERS	27,602,881.10	503,528	3,053
SURE	84,177,718.65	1,319,631	6,288
EDARAT	47,680,866.60	159,394	2,428
Total	178,311,171.75	2,096,657	12,833
Technology Hardware & Equipment	Value Traded	Volume Traded	No. of Trades
AICTEC	8,248,212.10	121,329	1,441
Total	8,248,212.10	121,329	1,441
Utilities	Value Traded	Volume Traded	No. of Trades
NGDC	2,876,810.25	51,620	566
Total	2,876,810.25	51,620	566
REITs	Value Traded	Volume Traded	No. of Trades
ALWAHA REIT	11,597,788.65	1,106,544	1,533
Total	11,597,788.65	1,106,544	1,533
Real Estate Mgmt & Dev't	Value Traded	Volume Traded	No. of Trades
SUMOJ	134,188,467.60	2,361,882	8,719
BANAN	49,699,688.75	923,947	651
ENMA ALRAWABI	3,962,191.36	191,921	574
LADUN	36,784,018.32	2,645,753	4,794
Total	224,634,366.03	6,123,503	14,738
Total Market	2,356,421,702.22	30,786,687	121,401

Market Statistics - 2022

Materials	Value Traded	Volume Traded	No. of Trades
RIYADH CEMENT	345,711,278.50	10,436,176	18,228
WATANI STEEL	346,636,105.10	5,324,272	11,586
ALNAQOOL	300,787,506.30	1,974,426	20,207
MOBI INDUSTRY	54,851,187.80	525,074	4,717
GROUP FIVE	170,595,034.93	4,689,782	11,956
AQASEEM	37,634,168.95	454,252	4,811
APICO	131,962,484.40	4,282,417	10,936
SAUDI TOP	15,154,384.60	125,748	1,749
MOLAN	52,235,425.25	1,570,520	3,427
Total	1,455,567,575.83	29,382,667	87,617
Capital Goods	Value Traded	Volume Traded	No. of Trades
NBM	918,038,454.60	3,629,656	3,577
ALWASAIL INDUSTRIAL	950,266,304.70	28,934,699	55,824
GAS	348,853,680.20	3,389,514	13,507
RAOOM	596,320,718.30	5,604,260	22,693
OBEIKAN GLASS	202,637,362.80	2,105,461	12,016
SPC	54,619,854.60	414,715	7,874
KEIR	415,475,250.40	4,288,228	14,996
RAWASI	112,066,206.50	1,855,929	5,946
Total	3,598,277,832.10	50,222,462	136,433
Commercial & Professional Svc	Value Traded	Volume Traded	No. of Trades
TADWEEER	34,752,492.35	532,607	3,899
ALDAWLIAH	219,695,974.90	3,335,376	14,185
Total	254,448,467.25	3,867,983	18,084
Consumer Services	Value Traded	Volume Traded	No. of Trades
BURGERIZZR	333,824,965.40	1,979,717	16,972
ACADEMY OF LEARNING	96,249,076.10	2,020,562	6,947
Total	430,074,041.50	4,000,279	23,919
Retailing	Value Traded	Volume Traded	No. of Trades
ALHASOOB	825,036,575.20	2,183,557	37,402
JAHEZ	1,860,485,000.60	1,912,387	62,644
AMWAJ INTERNATIONAL	99,722,932.40	1,190,852	6,009
KNOWLEDGE TOWER	76,858,719.50	1,220,027	5,004
Total	2,862,103,227.70	6,506,823	111,059
Food & Beverages	Value Traded	Volume Traded	No. of Trades
FESH FASH	290,693,468.20	1,159,260	16,672
ALJOUF WATER	386,924,215.10	4,879,303	29,138
FADECO	299,692,227.20	2,004,726	20,235
ALBAPTAIN FOOD	51,812,022.75	836,907	4,375
Total	1,029,121,933.25	8,880,196	70,420
Health Care Equipment & Svc	Value Traded	Volume Traded	No. of Trades
CMCER	197,640,382.40	2,890,510	11,870
AME	559,767,891.10	9,242,400	29,622
TIBBIYAH	624,329,252.60	9,483,093	34,141
FUTURE CARE	21,416,989.10	167,973	2,266
NABA ALSAHA	98,380,246.35	1,802,696	7,554
Total	1,501,534,761.55	23,586,672	85,453
Software & Services	Value Traded	Volume Traded	No. of Trades
AZM	279,458,018.90	1,695,469	16,864
NASEEJ TECH	19,739,910.40	194,078	3,502
NETWORKERS	190,251,178.90	2,992,888	15,986
SURE	84,177,718.65	1,319,631	6,288
EDARAT	47,680,866.60	159,394	2,428
Total	621,307,693.45	6,361,460	45,068
Technology Hardware & Equipment	Value Traded	Volume Traded	No. of Trades
AICTEC	591,472,881.40	3,686,668	28,891
Total	591,472,881.40	3,686,668	28,891
Utilities	Value Traded	Volume Traded	No. of Trades
NGDC	138,835,525.45	1,441,971	9,880
Total	138,835,525.45	1,441,971	9,880
REITs	Value Traded	Volume Traded	No. of Trades
ALWAHA REIT	11,597,788.65	1,106,544	1,533
Total	11,597,788.65	1,106,544	1,533
Real Estate Mgmt & Dev't	Value Traded	Volume Traded	No. of Trades
SUMOU	593,865,725.60	10,307,645	25,529
BANAN	186,670,549.10	3,302,342	7,627
ENMA ALRAWABI	53,702,464.75	1,825,799	6,195
LADUN	155,144,472.84	10,868,099	19,200
Total	989,383,212.29	26,303,885	58,551
Total Market	13,483,724,940.42	165,347,610	676,908

Market Capitalization as on 29/12/2022

Materials	Issued Shares	Close Price	Market Capitalization - SAR	%to Industry Group	%to Market
RIYADH CEMENT	120,000,000	31.80	3,816,000,000.00	60.22	10.88
WATANI STEEL	12,110,000	45.30	548,583,000.00	8.66	1.56
ALNAQOOL	2,900,000	64.00	185,600,000.00	2.93	0.53
MOBI INDUSTRY	5,000,000	62.10	310,500,000.00	4.90	0.88
GROUP FIVE	28,000,000	24.00	672,000,000.00	10.61	1.92
AQASEEM	2,500,000	50.00	125,000,000.00	1.97	0.36
APICO	5,000,000	28.30	141,500,000.00	2.23	0.40
SAUDI TOP	4,000,000	113.00	452,000,000.00	7.13	1.29
MOLAN	2,660,000	32.00	85,120,000.00	1.34	0.24
Total	182,170,000	-	6,336,303,000.00	100.00	18.06
Capital Goods	Issued Shares	Close Price	Market Capitalization - SAR	%to Industry Group	%to Market
NBM	12,000,000	250.00	3,000,000,000.00	32.49	8.55
ALWASAIL INDUSTRIAL	25,000,000	18.30	457,500,000.00	4.95	1.30
GAS	15,800,000	58.90	930,620,000.00	10.08	2.65
RAOOM	6,250,000	113.00	706,250,000.00	7.65	2.01
OBEIKAN GLASS	24,000,000	88.60	2,126,400,000.00	23.03	6.06
SPC	3,000,000	68.40	205,200,000.00	2.22	0.58
KEIR	12,000,000	122.00	1,464,000,000.00	15.86	4.17
RAWASI	5,500,000	62.40	343,200,000.00	3.72	0.98
Total	103,550,000	-	9,233,170,000.00	100.00	26.32
Commercial & Professional Svc	Issued Shares	Close Price	Market Capitalization - SAR	%to Industry Group	%to Market
TADWEER	5,808,000	58.00	336,864,000.00	70.60	0.96
ALDAWLIAH	2,500,000	56.10	140,250,000.00	29.40	0.40
Total	8,308,000	-	477,114,000.00	100.00	1.36
Consumer Services	Issued Shares	Close Price	Market Capitalization - SAR	%to Industry Group	%to Market
BURGERIZZR	3,500,000	81.00	283,500,000.00	53.48	0.81
ACADEMY OF LEARNING	6,000,000	41.10	246,600,000.00	46.52	0.70
Total	9,500,000	-	530,100,000.00	100.00	1.51
Retailing	Issued Shares	Close Price	Market Capitalization - SAR	%to Industry Group	%to Market
ALHASOOB	1,400,000	195.00	273,000,000.00	3.27	0.78
JAHEZ	10,491,803	699.00	7,333,770,297.00	87.73	20.90
AMWAJ INTERNATIONAL	6,000,000	108.00	648,000,000.00	7.75	1.85
KNOWLEDGE TOWER	1,750,000	59.90	104,825,000.00	1.25	0.30
Total	19,641,803	-	8,359,595,297.00	100.00	23.83
Food & Beverages	Issued Shares	Close Price	Market Capitalization - SAR	%to Industry Group	%to Market
FESH FASH	1,130,000	145.20	164,076,000.00	28.08	0.47
ALJOUF WATER	3,125,000	39.00	121,875,000.00	20.86	0.35
FADECO	1,410,000	91.00	128,310,000.00	21.96	0.37
ALBAPTAIN FOOD	3,400,000	50.00	170,000,000.00	29.10	0.48
Total	9,065,000	-	584,261,000.00	100.00	1.67
Health Care Equipment & Svc	Issued Shares	Close Price	Market Capitalization - SAR	%to Industry Group	%to Market
CMCER	7,700,000	45.00	346,500,000.00	12.36	0.99
AME	7,000,000	34.90	244,300,000.00	8.71	0.70
TIBBIYAH	20,000,000	37.10	742,000,000.00	26.46	2.11
FUTURE CARE	5,000,000	234.00	1,170,000,000.00	41.73	3.33
NABA ALSAHA	7,000,000	43.00	301,000,000.00	10.74	0.86
Total	46,700,000	-	2,803,800,000.00	100.00	7.99
Software & Services	Issued Shares	Close Price	Market Capitalization - SAR	%to Industry Group	%to Market
AZM	3,000,000	172.00	516,000,000.00	33.23	1.47
NASEJ TECH	5,000,000	75.00	375,000,000.00	24.15	1.07
NETWORKERS	6,000,000	50.00	300,000,000.00	19.32	0.86
SURE	5,129,750	41.00	210,319,750.00	13.54	0.60
EDARAT	630,000	240.40	151,452,000.00	9.75	0.43
Total	19,759,750	-	1,552,771,750.00	100.00	4.43
Technology Hardware & Equipment	Issued Shares	Close Price	Market Capitalization - SAR	%to Industry Group	%to Market
AICTEC	2,500,000	61.00	152,500,000.00	100.00	0.43
Total	2,500,000	-	152,500,000.00	100.00	0.43
Utilities	Issued Shares	Close Price	Market Capitalization - SAR	%to Industry Group	%to Market
NGDC	5,000,000	58.00	290,000,000.00	100.00	0.83
Total	5,000,000	-	290,000,000.00	100.00	0.83
REITs	Issued Shares	Close Price	Market Capitalization - SAR	%to Industry Group	%to Market
ALWAHA REIT	15,000,000	10.58	158,700,000.00	100.00	0.45
Total	15,000,000	-	158,700,000.00	100.00	0.45
Real Estate Mgmt & Dev't	Issued Shares	Close Price	Market Capitalization - SAR	%to Industry Group	%to Market
SUMOJ	37,500,000	49.50	1,856,250,000.00	40.29	5.29
BANAN	20,000,000	58.00	1,160,000,000.00	25.18	3.31
ENMA ALRAWABI	40,000,000	19.90	796,000,000.00	17.28	2.27
LADUN	50,000,000	15.90	795,000,000.00	17.26	2.27
Total	147,500,000	-	4,607,250,000.00	100.00	13.13
Total Market	568,694,553	-	35,085,565,047.00	-	100

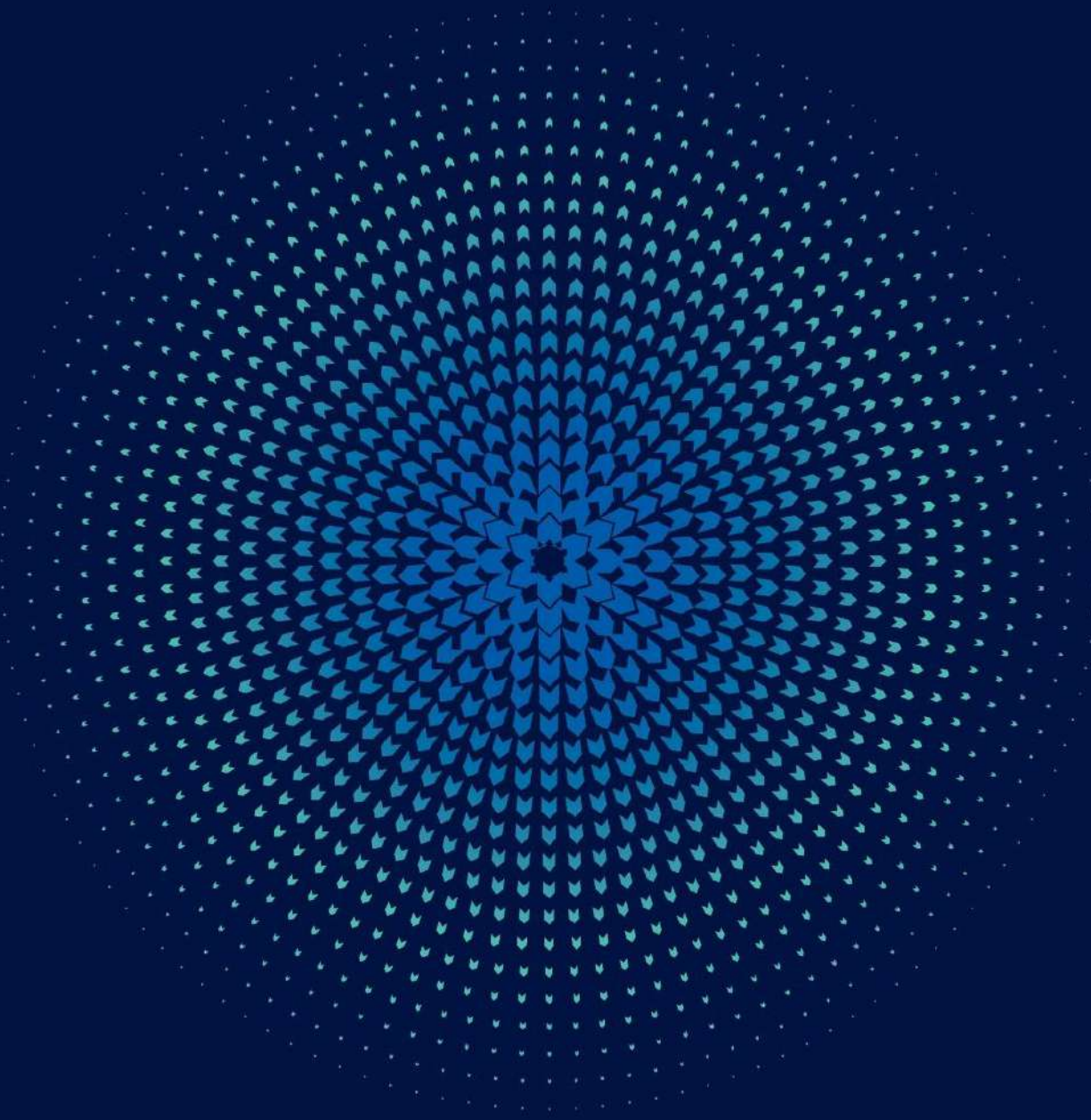

Changes in Sizes of Issuances - Sukuk/Bonds Market - 4th Quarter 2022

Sukuk/Bond Name	Date of Change	Size of Issuances (Before) SAR	Size of Issuances (After) SAR
Saudi Government SAR Sukuk 2021-08-08	19/10/2022	9,783,353,000	10,083,353,000
Saudi Government SAR Sukuk 2020-07-12	19/10/2022	7,650,000,000	7,950,000,000
Saudi Government SAR Sukuk 2022-03-15	19/10/2022	15,058,923,000	15,158,923,000
Saudi Government SAR Sukuk 2022-06-08	16/11/2022	4,643,500,000	10,216,000,000
Saudi Government SAR Sukuk 2022-06-12	16/11/2022	5,128,900,000	6,163,900,000
Sadara Basic Services Company's sukuk	15/12/2022	5,497,800,000	5,439,900,000
Arabian Aramco Total Services Company Sukuk	18/12/2022	1,672,455,400	1,457,961,120
Saudi Government SAR Sukuk 2020-07-12	21/12/2022	7,950,000,000	12,043,960,000
Saudi Government SAR Sukuk 2022-03-15	21/12/2022	15,158,923,000	15,763,933,000

Sukuk/Bonds New Issuance Listing - 4th Quarter 2022

Sukuk/Bond Name	Listing Date	Size of Issuances (SAR)
Al Rajhi Bank Tier 1 Sukuk	06/12/2022	10,000,000,000
Total		10,000,000,000

Market Statistics Sukuk/Bonds - December 2022

SUKUK & BONDS	Nominal Value Traded (SAR)	Value Traded (SAR)	No. Of Trades	Number of Listed Sukuk & Bonds	Index Close
Government Debt Instruments index	503,067,000	481,343,607.45	318	70	938.48
Corporate Sukuk & Bonds Index	93,763,000	92,964,027.86	3,623	4	993.68
Sukuk & Bonds Market Index	596,830,000	574,307,635.31	3,941	74	929.72

Total Size of Issuances Sukuk/Bonds

Month	Nominal Value Traded (SAR)	Value Traded (SAR)	No. Of Trades	Total Size Of Issuances (SAR mn)	Number of Listed Sukuk & Bonds	Index Close
January	3,104,523,000	3,138,427,093.22	147	464,203.22	81	996.64
February	961,777,000	997,944,717.60	120	477,381.22	81	993.30
March	669,305,000	683,540,487.35	296	488,002.65	82	981.63
1st Quarter 2022	4,735,605,000	4,819,912,298.17	563	488,002.65	82	981.63
April	135,663,000	132,442,692.68	105	497,985.07	82	967.14
May	143,949,000	141,804,665.20	130	507,207.87	81	959.33
June	419,754,000	411,469,925.56	238	512,355.68	83	957.37
2nd Quarter 2022	699,366,000	685,717,283.44	473	512,355.68	83	957.37
July	700,745,000	666,605,748.68	88	507,799.68	81	961.56
August	947,910,000	929,056,127.50	227	510,433.92	79	966.19
September	882,520,000	877,018,097.17	210	511,249.77	77	956.46
3rd Quarter 2022	2,531,175,000	2,472,679,973.35	525	511,249.77	77	956.46
October	2,607,923,000	2,394,056,788.72	146	508,190.67	75	929.46
November	1,233,395,000	1,039,477,744.42	149	512,448.17	74	932.55
December	596,830,000	574,307,635.31	3,941	525,316.93	74	929.72
4th Quarter 2022	4,438,148,000	4,007,842,168.45	4236	525,316.93	74	929.72
Total	12,404,294,000.00	11,986,151,723.41	5,797	525,316.93	74	-

Year	Number of Listed Sukuk & Bonds	TOTAL SIZE OF ISSUANCES (SAR)
2018	62	280,255,174,860
2019	69	346,111,640,000
2020	72	387,840,399,020
2021	79	461,370,215,860
2022	74	525,316,925,120

Sukuk/Bonds Market - 4th Quarter 2022

Sukuk/Bonds Market	Value Traded (SAR)	%To Market	Nominal Value Traded (SAR)	% To Market	No. Of Trades	% To Market
Government Sukuk/Bonds	3,914,878,140.59	97.68%	4,344,385,000.00	97.89%	613	14.47%
Corporate Sukuk/Bonds	92,964,027.86	2.32%	93,763,000.00	2.11%	3,623	85.53%
Total	4,007,842,168.45	100.00%	4,438,148,000.00	100.00%	4,236	100.00%

Sukuk/Bonds Total Market Trading Information - 4th Quarter 2022

Trading Information	4 th Quarter 2022	% of Total
Sukuk/Bonds Order Book Trades		
No. Of Trades	4,200	99.15%
Nominal Value Traded (SAR)	497,177,000.00	11.20%
Value Traded (SAR)	469,851,897.83	11.72%
Negotiated deals		
No. Of Trades	36	0.85%
Nominal Value Traded (SAR)	3,940,971,000.00	88.80%
Value Traded (SAR)	3,537,990,270.62	88.28%
Sukuk/Bonds Total Trades		
No. Of Trades	4,236	100%
Nominal Value Traded (SAR)	4,438,148,000.00	100%
Value Traded (SAR)	4,007,842,168.45	100%

Comparing Sukuk/Bonds Statistics - (2022 /2021)

Trading Statistics Sukuk / Bonds	1 st Q - 2022	2 nd Q - 2022	3 rd Q - 2022	4 th Q - 2022	2022	2021	% Change
No. Of Trades on Order Book	534	467	502	4,200	5,703	2,350	142.68%
Nominal Value Traded on Order Book (SAR)	772,303,000.00	629,466,000	442,909,401	497,177,000	2,341,855,401	4,455,172,000	-47.44%
Value Traded on Order Book (SAR)	773,082,747.04	614,833,433	439,900,378	469,851,898	2,297,668,456	4,679,231,634	-50.90%
Negotiated Deals No. Of Trades	29	6	23	36	94	142	-33.80%
Negotiated Deals Nominal Value Traded (SAR)	3,963,302,000.00	69,900,000.00	2,088,265,599.00	3,940,971,000.00	10,062,438,599.00	24,436,761,000.00	-58.82%
Negotiated Deals Value Traded (SAR)	4,046,829,551.13	70,883,850.00	2,032,779,595.46	3,537,990,270.62	9,688,483,267.21	25,609,951,622.85	-62.17%
Number of Trading Days	64	60	60	64	248	250	-
Daily Average of Nominal Value Traded (SAR)	73,993,828	11,656,100	42,186,250	69,346,063	50,017,315	115,567,732	-56.72%
Daily Average of Value Traded (SAR)	75,311,130	11,428,621	41,211,333	62,622,534	48,331,257	121,156,733	-60.11%
Sukuk/Bonds Market Index	981.63	957.37	956.46	929.72	929.72	1,003.85	-7.38%
Total Size Of Issuances (SAR mn)	488,002.65	512,355.68	511,249.77	525,316.93	525,316.93	461,370.22	13.86%
Number of newly Sukuk/Bonds listed	6	2	0	1	9	10	-
Number of Delisting Sukuk/Bonds	3	1	6	4	14	3	-
Number listed Sukuk/Bonds	82	83	77	74	74	79	-

Sukuk/Bonds Market Statistics - 4th Quarter 2022

Corporate Sukuk/Bonds Index	Value Traded (M)	Nominal Value Traded (M)	No. Of Trades	Coupon Rate	Maturity Date	Type of Sukuk/bond
Al Rajhi Sukuk	92,964,027.86	93,763,000.00	3,623	5.50	Perpetual	Fixed
Sadara Sukuk	0.00	0.00	0	6.54	15/12/2028	Floating
SATORP Sukuk	0.00	0.00	0	6.58	20/12/2025	Floating
Saudi Electricity Sukuk 4	0.00	0.00	0	6.39	30/01/2024	Floating
Total	92,964,027.86	93,763,000	3,623	-	-	-
Government Sukuk/Bonds Index	Value Traded (M)	Nominal Value Traded (M)	No. Of Trades	Coupon Rate	Maturity Date	Type of Sukuk/bond
FRNs 1001-7	0.00	0.00	0	5.42	23/02/2023	Floating
FRN 1001-10	0.00	0.00	0	5.57	23/02/2026	Floating
FRNs 1002-10	0.00	0.00	0	5.29	22/03/2026	Floating
FRNs 1003-10	0.00	0.00	0	5.48	26/04/2026	Floating
FRNs 1004-10	0.00	0.00	0	5.58	24/05/2026	Floating
FRNs 1005-10	0.00	0.00	0	3.92	28/06/2026	Floating
FRNs 1006-10	0.00	0.00	0	5.48	26/07/2026	Floating
FRNs 1007-10	0.00	0.00	0	5.57	23/08/2026	Floating
FRNs 1008-10	0.00	0.00	0	3.94	27/09/2026	Floating
GDBs 1001-10	0.00	0.00	0	2.65	12/08/2025	Fixed
GDBs 1002-10	0.00	0.00	0	2.70	15/09/2025	Fixed
GDBs 1003-7 *	0.00	0.00	0	2.17	20/10/2022	Fixed
GDBs 1003-10	0.00	0.00	0	2.56	20/10/2025	Fixed
GDBs 1004-7 *	0.00	0.00	0	2.50	24/11/2022	Fixed
GDBs 1004-10	0.00	0.00	0	2.85	24/11/2025	Fixed
GDBs 1005-7 *	0.00	0.00	0	2.50	22/12/2022	Fixed
GDBs 1005-10	0.00	0.00	0	2.80	22/12/2025	Fixed
GDBs 1006-7	0.00	0.00	0	2.35	26/01/2023	Fixed
GDBs 1006-10	0.00	0.00	0	2.70	26/01/2026	Fixed
GDBs 1008-7	0.00	0.00	0	2.30	22/03/2023	Fixed
KSA Sukuk 2017-07-7	0.00	0.00	0	3.25	26/07/2024	Fixed
KSA Sukuk 2017-07-10	0.00	0.00	0	3.55	26/07/2027	Fixed
KSA Sukuk 2017-08-7	0.00	0.00	0	3.20	23/08/2024	Fixed
KSA Sukuk 2017-08-10	0.00	0.00	0	3.50	23/08/2027	Fixed
KSA Sukuk 2017-09-7	257,446,122.30	262,229,000.00	26	3.25	20/09/2024	Fixed
KSA Sukuk 2017-09-10	1,471,298.70	1,536,000.00	4	3.45	20/09/2027	Fixed
KSA Sukuk 2017-10-5 *	0.00	0.00	0	2.95	25/10/2022	Fixed
KSA Sukuk 2017-10-7	0.00	0.00	0	3.20	25/10/2024	Fixed
KSA Sukuk 2017-10-10	0.00	0.00	0	3.65	25/10/2027	Fixed
KSA Sukuk 2018-01-5	0.00	0.00	0	3.25	24/01/2023	Fixed
KSA Sukuk 2018-01-7	0.00	0.00	0	3.45	24/01/2025	Fixed
KSA Sukuk 2018-01-10	0.00	0.00	0	3.85	24/01/2028	Fixed
KSA Sukuk 2018-04-5	0.00	0.00	0	3.40	25/04/2023	Fixed
KSA Sukuk 2018-04-7	0.00	0.00	0	3.50	25/04/2025	Fixed
KSA Sukuk 2018-04-10	8,531,786.00	8,700,000.00	6	3.75	25/04/2028	Fixed
KSA Sukuk 2018-07-5	71,579,547.00	72,184,000.00	14	3.50	25/07/2023	Fixed
KSA Sukuk 2018-07-7	135,735,891.67	137,926,000.00	11	3.62	25/07/2025	Fixed
KSA Sukuk 2018-07-10	195,414.00	200,000.00	1	3.80	25/07/2028	Fixed
KSA Sukuk 2018-10-5	569,285,444.90	572,816,000.00	17	3.68	24/10/2023	Fixed
KSA Sukuk 2018-10-7	110,095,416.00	111,200,000.00	4	3.88	24/10/2025	Fixed
KSA Sukuk 2018-10-10	5,767,790.00	5,900,000.00	9	4.06	24/10/2028	Fixed
KSA Sukuk 2019-01-10	1,366,470.00	1,405,000.00	6	3.90	23/01/2029	Fixed
KSA Sukuk 2019-01-5	298,026,402.40	302,166,000.00	33	3.17	23/01/2024	Fixed
KSA Sukuk 2019-02-12	87,645,930.00	88,000,000.00	11	4.10	20/02/2031	Fixed
KSA Sukuk 2019-03-15	53,930,121.00	55,905,000.00	33	4.01	27/03/2034	Fixed
KSA Sukuk 2019-04-30	24,480,088.62	24,694,000.00	69	4.64	24/04/2049	Fixed
KSA Sukuk 2019-10-05	102,153,660.50	107,350,000.00	17	2.17	23/03/2025	Fixed
KSA Sukuk 2019-10-10	7,631,810.90	8,501,000.00	6	2.69	23/03/2030	Fixed
KSA Sukuk 2020-01-07	4,218,369.70	4,501,000.00	6	2.47	27/01/2027	Fixed
KSA Sukuk 2020-02-15	28,417,634.80	33,001,000.00	47	3.00	24/02/2035	Fixed
KSA Sukuk 2020-03-30	116,693.00	140,000.00	14	3.68	30/03/2050	Fixed
KSA Sukuk 2020-07-07	445,855.00	500,000.00	1	1.73	27/07/2027	Fixed
KSA Sukuk 2020-07-04	3,621,711.70	3,805,000.00	30	1.64	26/07/2024	Fixed
KSA Sukuk 2020-07-08	49,892.00	55,000.00	2	2.29	26/07/2028	Fixed
KSA Sukuk 2020-07-12	12,509,456.00	14,210,000.00	17	2.89	26/07/2032	Fixed
KSA Sukuk 2020-07-15	906,538.60	1,041,000.00	19	3.10	26/07/2035	Fixed
KSA Sukuk 2021-01-07	6,329,880.00	7,000,000.00	3	1.97	21/01/2028	Fixed
KSA Sukuk 2021-01-12	1,733,123,876.60	2,088,358,000.00	20	2.55	21/01/2033	Fixed
KSA Sukuk 2021-03-30	28,831,630.00	32,000,000.00	6	2.80	18/03/2031	Fixed
KSA Sukuk 2021-06-10	1,041,570.00	1,200,000.00	2	2.60	17/06/2031	Fixed
KSA Sukuk 2021-08-08	33,151,972.70	36,641,000.00	10	2.43	19/08/2029	Fixed
KSA Sukuk 2021-08-15	3,625,366.50	4,200,000.00	26	3.21	19/08/2036	Fixed
KSA Sukuk 2021-11-07	0.00	0.00	0	2.60	04/01/2029	Fixed
KSA Sukuk 2021-11-10	1,801,000.00	2,000,000.00	1	2.99	04/11/2031	Fixed
KSA Sukuk 2021-11-12	111,405,814.80	127,960,000.00	1	3.20	04/11/2033	Fixed
KSA Sukuk 2021-11-15	0.00	0.00	0	3.50	04/11/2036	Fixed
KSA Sukuk 2022-01-08	912,350.00	1,000,000.00	2	1.77	20/01/2030	Fixed
KSA Sukuk 2022-01-12	10,669,545.00	12,000,000.00	13	3.12	20/01/2034	Fixed
KSA Sukuk 2022-03-05	2,837,500.00	3,000,000.00	2	2.60	17/03/2027	Fixed
KSA Sukuk 2022-03-07	904,480.00	1,000,000.00	1	2.70	17/03/2029	Fixed
KSA Sukuk 2022-03-10	62,590,882.00	69,200,000.00	23	3.05	17/03/2032	Fixed
KSA Sukuk 2022-03-15	42,869,460.80	49,360,000.00	40	3.35	17/03/2037	Fixed
KSA Sukuk 2022-06-08	29,148,224.00	30,200,000.00	17	3.95	23/06/2030	Fixed
KSA Sukuk 2022-06-12	60,005,243.40	61,301,000.00	43	4.30	23/06/2034	Fixed
Total	3,914,878,140.59	4,344,385,000.00	613	-	-	-
Total Sukuk/Bonds Market Index	4,007,842,168.45	4,438,148,000.00	4,236	-	-	-

Types of Ownership and Number of Owners in Listed Sukuk and Bonds - As End of Q4 2022

Funds*		Government and Semi-Government		Companies		Individuals	
Number	Holding Value (SAR Mn)	Number	Holding Value (SAR Mn)	Number	Holding Value (SAR Mn)	Number	Holding Value (SAR Mn)
30	20,387.82	18	90,156.43	113	405,494.48	61,967	9,278.18

*Including GCC + Foreign Funds

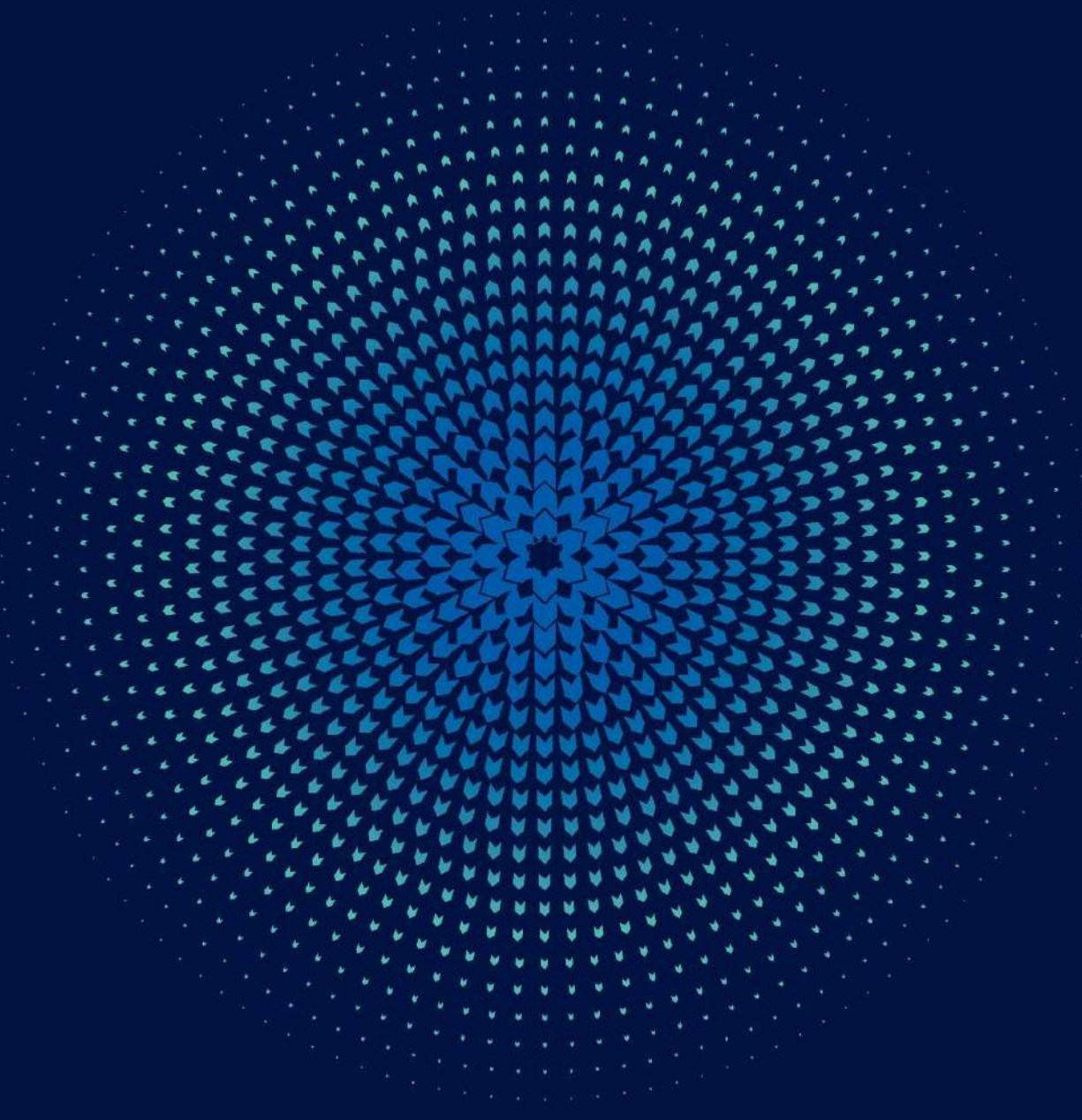

Listing of Albilad MSCI US Equity ETF by Albilad Capital

Saudi Exchange announces the listing and trading units of “Albilad MSCI US Equity ETF” as an Exchange Traded Fund on the Main Market on Monday 28/03/2022, with the symbol 9406.

ETFs Statistics - December 2022

ETFs	Volume Traded	Value Traded (SAR)	No. of Trades
YAQEEEN 30	2,424,046	106,927,440.30	1,766
YAQEEEN PETROCHEMICAL	33,203	1,079,971.55	348
ALAWWAL MT30	8,219	348,773.45	260
ALBILAD SUKUK	819,445	7,141,788.76	1,599
ALINMA SUKUK	20,889	2,069,321.30	113
ALBILAD GOLD	422,399	4,153,846.20	2,599
ALBILAD MSCI	89,953	854,257.46	572
Total	3,818,154	122,575,399.02	7,257

ETFs Statistics

Month	Volume Traded	Value Traded (SAR)	No. of Trades
January	4,887,332	118,744,962.53	9,028
February	17,764,241	227,869,040.55	22,422
March	20,902,656	319,524,969.01	29,223
1st Quarter 2022	43,554,229	666,138,972.09	60,673
April	7,090,778	184,014,106.33	20,819
May	4,500,215	107,602,507.55	11,806
June	9,015,938	133,612,176.16	10,186
2nd Quarter 2022	20,606,931	425,228,790.04	42,811
July	2,041,448	61,871,170.51	7,475
August	4,541,252	139,466,785.56	10,321
September	3,711,251	99,657,734.83	9,819
3rd Quarter 2022	10,293,951	300,995,690.90	27,615
October	5,307,108	326,577,952.55	9,308
November	4,531,178	237,846,420.17	8,553
December	3,818,154	122,575,399.02	7,257
4th Quarter 2022	13,656,440	686,999,771.74	25,118
Total	88,111,551	2,079,363,224.77	156,217

CEFs Statistics - December 2022

CEFs	Volume Traded	Value Traded (SAR)	No. of Trades
Alkhabeer Income	2,598,613	16,191,698.98	9,575
ALKHABEER GROWTH AND INCOME *	3,101,460	17,991,134.08	9,920
Total	5,700,073	34,182,833.06	19,495

* Listed on 27/04/2022

CEFs Statistics

Month	Volume Traded	Value Traded (SAR)	No. of Trades
January	2,630,619	23,293,317.61	5,255
February	3,856,387	33,769,769.31	7,591
March	2,939,086	25,125,270.51	6,129
1st Quarter 2022	9,426,092	82,188,357.43	18,975
April	20,754,422	190,758,010.08	36,606
May	22,225,992	180,582,159.43	69,219
June	11,253,099	82,759,302.91	36,507
2nd Quarter 2022	54,233,513	454,099,472.42	142,332
July	6,056,299	41,373,671.45	18,504
August	10,380,669	74,728,261.46	30,080
September	6,462,867	43,050,948.12	21,115
3rd Quarter 2022	22,899,835	159,152,881.03	69,699
October	5,724,795	36,329,052.82	20,403
November	4,990,186	30,343,173.47	17,154
December	5,700,073	34,182,833.06	19,495
4th Quarter 2022	16,415,054	100,855,059.35	57,052
Total	102,974,494	796,295,770.23	288,058

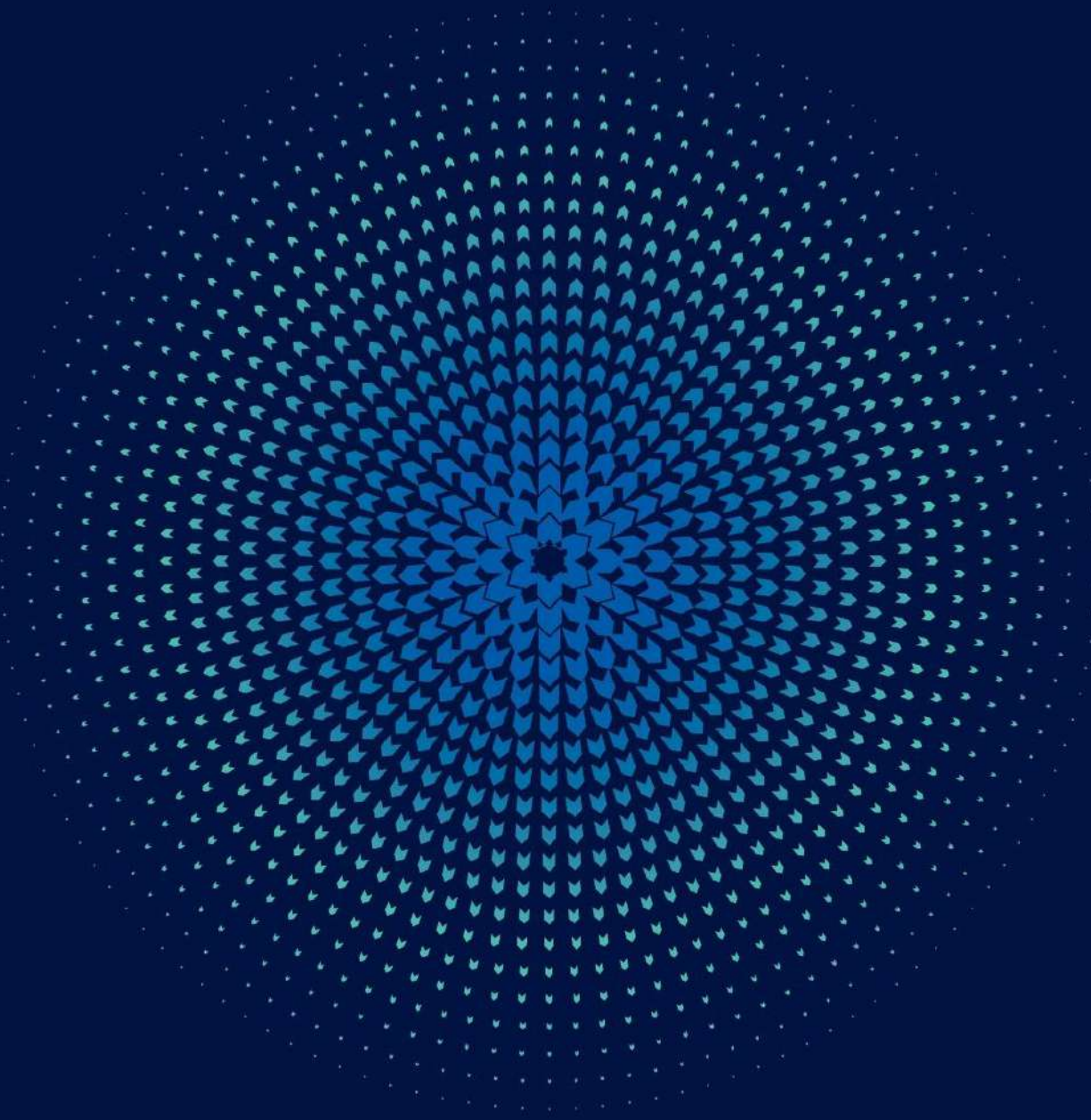

Derivatives Statistics - December 2022

CONTRACT	Volume Traded	Value Traded (SAR)	No. of Trades
Index Futures			
MT30 Index Futures December 22*	0	0.00	0
MT30 Index Futures January 23	0	0.00	0
MT30 Index Futures February 23	0	0.00	0
MT30 Index Futures March 23	0	0.00	0
MT30 Index Futures June 23	0	0.00	0
Total Index Futures	0	0.00	0
CONTRACT	Volume Traded	Value Traded (SAR)	No. of Trades
Single Stock Futures			
ARMF December 22*	0	0.00	0
ARMF January 23	0	0.00	0
ARMF February 23	0	0.00	0
ARMF March 23	0	0.00	0
ARMF June 23	0	0.00	0
INMF December 22*	0	0.00	0
INMF January 23	0	0.00	0
INMF February 23	0	0.00	0
INMF March 23	0	0.00	0
INMF June 23	0	0.00	0
KYNF December 22*	0	0.00	0
KYNF January 23	0	0.00	0
KYNF February 23	0	0.00	0
KYNF March 23	0	0.00	0
KYNF June 23	0	0.00	0
MDNF December 22*	0	0.00	0
MDNF January 23	0	0.00	0
MDNF February 23	0	0.00	0
MDNF March 23	0	0.00	0
MDNF June 23	0	0.00	0
MRIF December 22*	0	0.00	0
MRIF January 23	0	0.00	0
MRIF February 23	0	0.00	0
MRIF March 23	0	0.00	0
MRIF June 23	0	0.00	0
RJHF December 22*	0	0.00	0
RJHF January 23	0	0.00	0
RJHF February 23	0	0.00	0
RJHF March 23	0	0.00	0
RJHF June 23	0	0.00	0
SABF December 22*	0	0.00	0
SABF January 23	0	0.00	0
SABF February 23	0	0.00	0
SABF March 23	0	0.00	0
SABF June 23	0	0.00	0
SECF December 22*	0	0.00	0
SECF January 23	0	0.00	0
SECF February 23	0	0.00	0
SECF March 23	0	0.00	0
SECF June 23	0	0.00	0
SNBF December 22*	0	0.00	0
SNBF January 23	0	0.00	0
SNBF February 23	0	0.00	0
SNBF March 23	0	0.00	0
SNBF June 23	0	0.00	0
STCF December 22 X*	0	0.00	0
STCF January 23	0	0.00	0
STCF February 23	0	0.00	0
STCF March 23 X	0	0.00	0
STCF June 23	0	0.00	0
Total Single Stock Futures	0	0.00	0
Total	0	0.00	0

* Delisted

Derivatives Monthly Statistics - 2022

Month	Volume Traded	Value Traded (SAR)	No. of Trades
January	100	16,315,500.00	6
February	85	14,623,500.00	6
March	80	14,375,750.00	5
1st Quarter 2022	265	45,314,750.00	17
April	77	14,327,000.00	7
May	20	3,597,000.00	2
June	90	14,683,000.00	7
2nd Quarter 2022	187	32,607,000	16
July	146	884,430.00	15
August	135	3,511,600.00	9
September	20	152,400.00	1
3rd Quarter 2022	301	4,548,430	25
October	40	5,009,600.00	3
November	185	4,132,250.00	4
December	0	0.00	0
4th Quarter 2022	225	9,141,850	7
Total	978	91,612,030.00	65